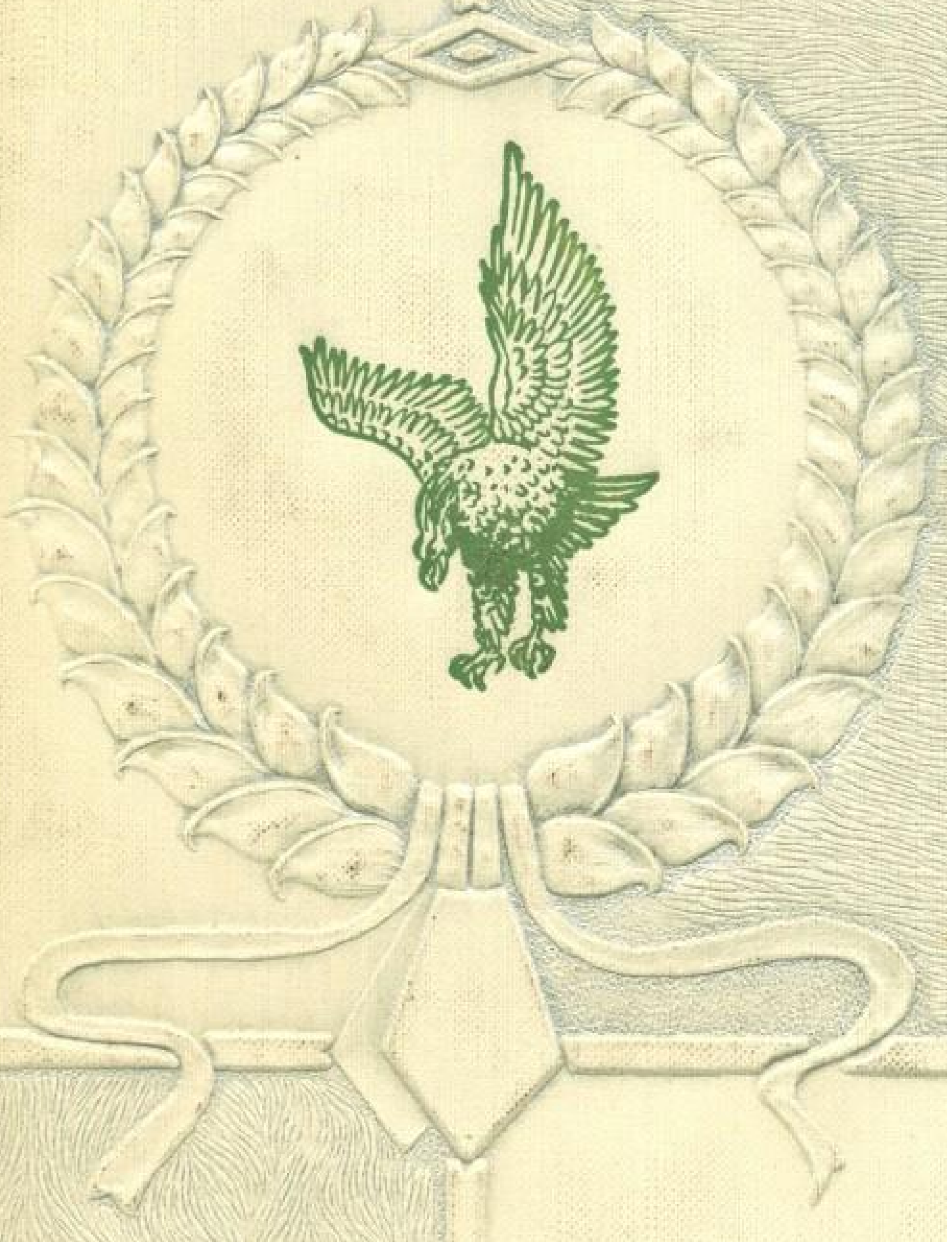

The
Eagle '56

Claudia Swift
Junior

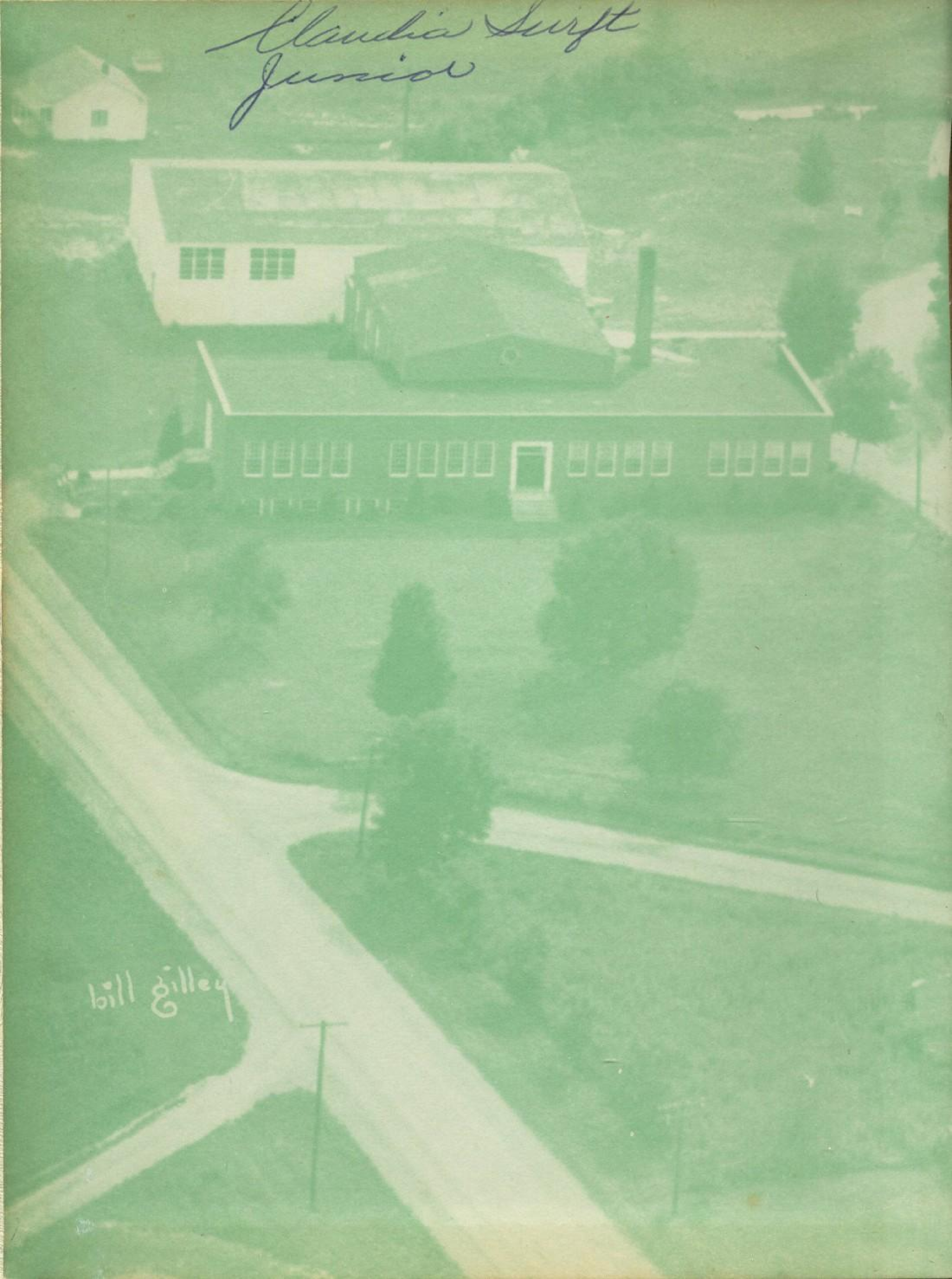
bill gilley

Claudia Swift

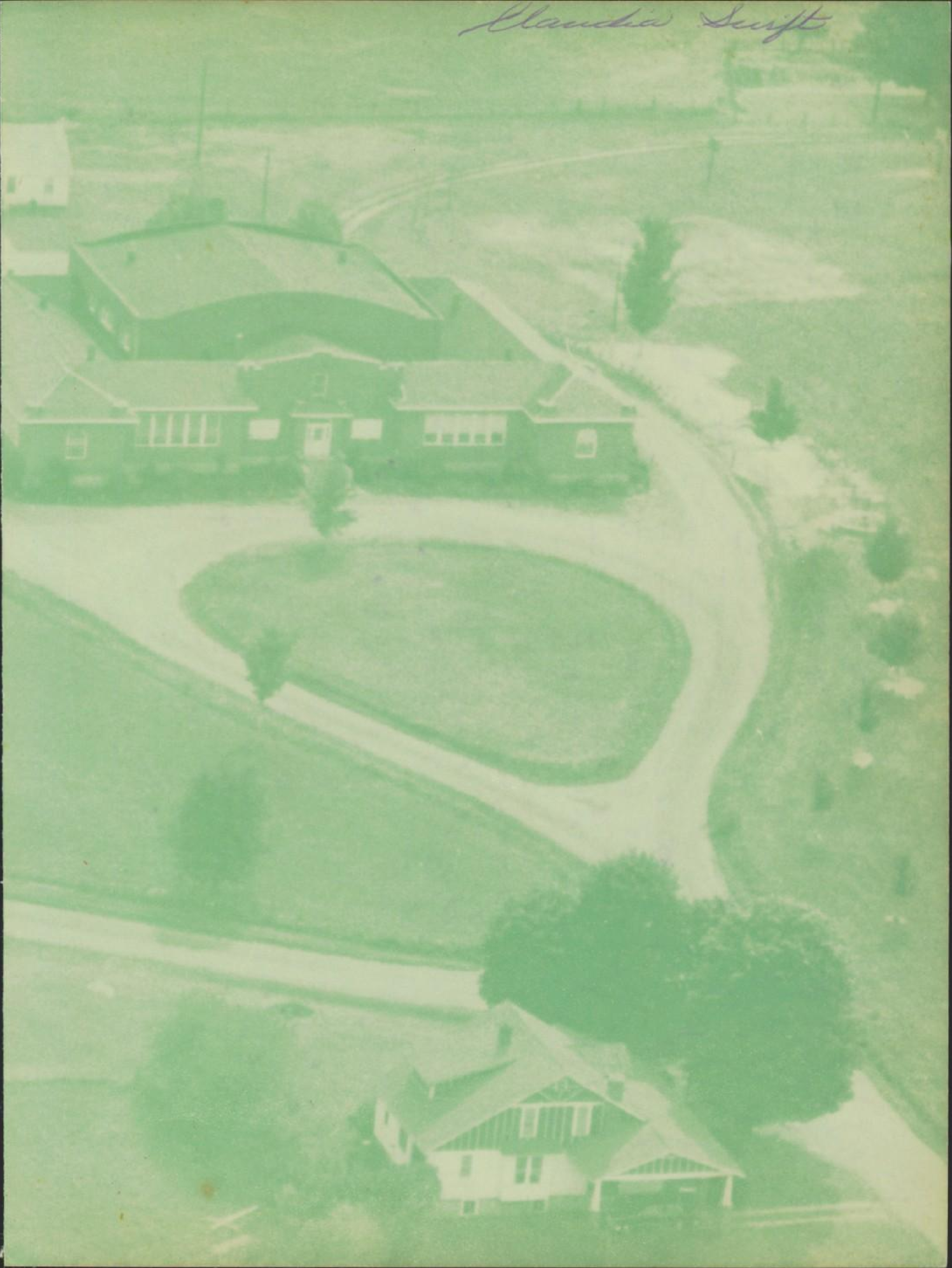

Dear Claudia,
As the years go
by I hope your marriage
will prove to be a very
successful and happy one. I
enjoyed having you in my classes
and I hope your work in home economics
will prepare you better for the future. I
enjoyed having you work on your state degree.
I think of you as one of the sweetest and cutest
girls in high school and I believe you can hold
anyone to the mark in intelligence. I hope our paths will
cross again someday and I hope you won't forget me.
Always be sweet, and Good luck -
Betty Saylor

Lots of luck
to you. I hope
you have a
happy married
life.
Wilma
Robinette

Can't think
Rlum dums
Inspiration
won't come
I have enjoy
going to school
with you I
wish you luck
Alway.
James Medley

Best Wishes
And lots of luck
always. I've
enjoyed going to
school with you
these past few years.
I hope you have a lot
of success and happiness
throughout your life.
A friend &
classmate
Helen

Best wishes and
lots of luck
Robert E. Elder

Claudia,
when next year
you are at your
new school be sure and
remember the classmates you
left behind. I have enjoyed
knowing you and all the things
that goes with it. Lots of luck
in your new life.
Dick Duke

Best wishes
and lots of
success to a
nice girl
Norma Mills

The Senior Class of
Morrison High School
Presents

THE EAGLE

of 1956

Editor- -Lynell Williams
Assistant Editor- Shirley Teeters
Business Managers- - - - - - - - - - - - - - - -Billy Joe Parker, Mary Jo Wilson, and Wayne Crawley
Sports Editors- - - - - - - - - - - - -Charles Jacobs and Barbara Jacobs
Assistant Sports Editors - - - - - - -Benton Rigsby and Marie McClain
Activities Editors - - - - Charles Bell, Earl Barr, Billy Dale Simmons
Class Editors- Paul Jones, Herbert Love, Buddy Davis and Benny Black
Advisors - - - -Betty Taylor, Obie Freeman and O. M. Womack, Jr.

FOREWORD

We, the staff of the 56 Eagle of Morrison High School, sincerely hope that you will find this year's annual to be one of the best ever. We hope that it will be entertaining to you and help you to relive this school year in years to come.

We have taken great care in selecting the events here at Morrison that we feel you will treasure most in time to come. We hope this annual includes everything that you wish for it to.

We would like to thank every one wno in some way helped to make this annual possible, from the advertisers, the faculty and most of all, you the students who gave us the material and information to go into the 1956 Eagle.

Dear Claudia,
I have injoyed being
your friend these years
now as we are parting I
wish you all the luck
and happiness in life
may God Bless you and
your home.
Anita Austin

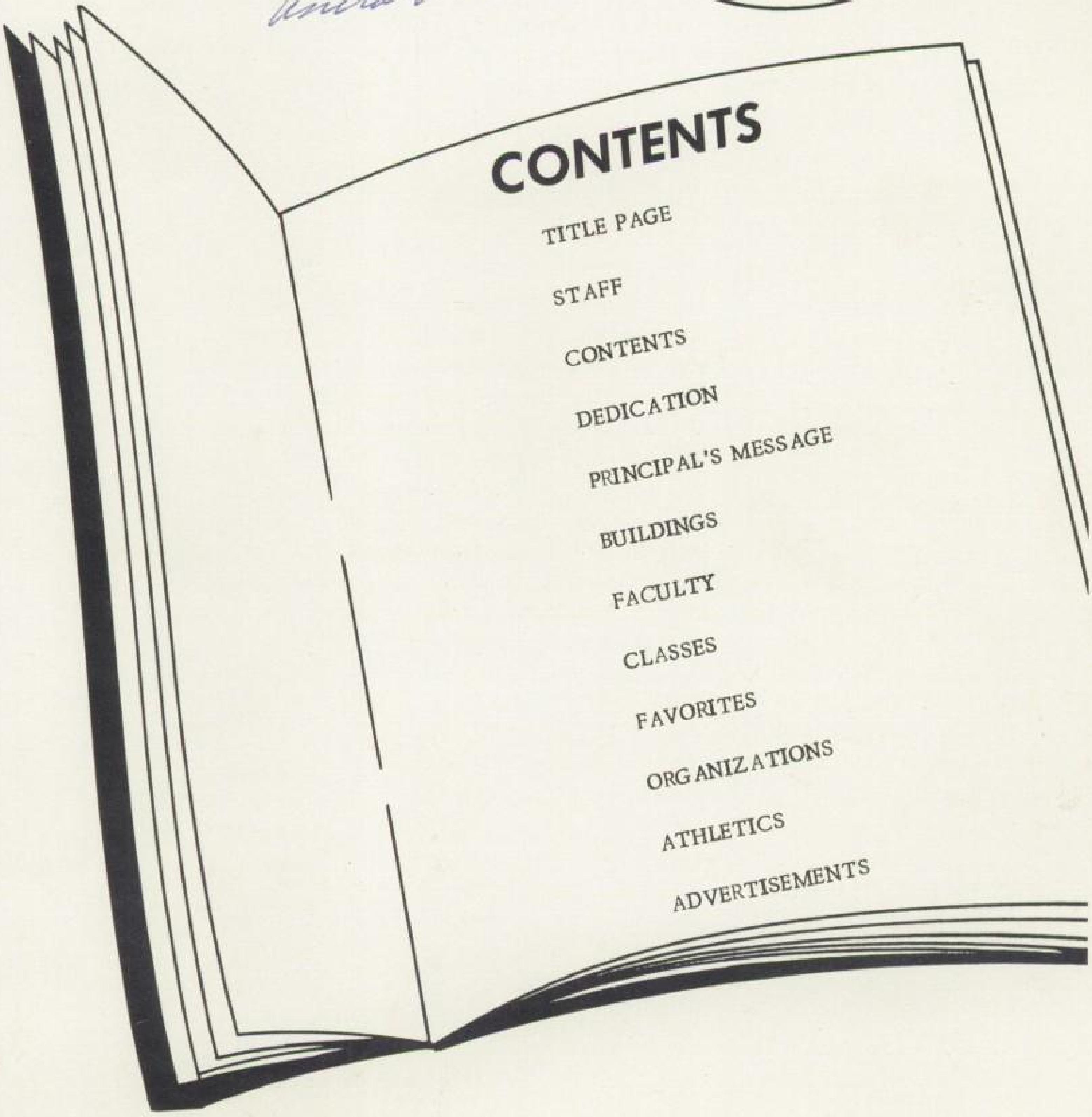

CONTENTS

TITLE PAGE
STAFF
CONTENTS
DEDICATION
PRINCIPAL'S MESSAGE
BUILDINGS
FACULTY
CLASSES
FAVORITES
ORGANIZATIONS
ATHLETICS
ADVERTISEMENTS

DEDICATION

Because you deny yourself so that we may have that which you did not have:

Because you desire for us the higher and finer things of life:

Because you understand when all our world goes wrong:

And because we want to express our love and appreciation, we, the seniors of Morrison High School, dedicate this volume of our annual to you --- Our Parents.

Mr. and Mrs. Ted Jacobs
Mr. and Mrs. Joe McClain
Mr. and Mrs. Gordon Teeters
Mr. and Mrs. Roy Wilson
Mr. and Mrs. Dora Barnes
Mr. and Mrs. Roe Barr
Mr. and Mrs. W. O. Parker
Mr. and Mrs. Herman Black
Mr. and Mrs. Willard Crawley
Mr. and Mrs. T. M. Davis
Mr. and Mrs. A. A. Jacobs
Mr. and Mrs. Hervy Jones
Mr. and Mrs. H. C. Love, Sr.
Mr. and Mrs. R. R. Rigsby
Mr. and Mrs. J. D. Simmons
Mr. and Mrs. J. A. Williams

Claudia, Having you in my classes has been a pleasure. You have what it takes to make a success of life. You have made a great start.

You will certainly be missed here next year.

Be good to Lionel, he is a fine boy. I am sure that a happy life is in store for both of you.

May you always have the best in life.

O. M. Womack, Jr.

PRINCIPAL'S MESSAGE

Memories of your school days here at Morrison School will be brought back each time you turn the pages of this book. We hope, that as you look through this record, a pleasing recollection of your hours spent here will come forth.

We are all striving for a better place in society. It is our hope that all the boys and girls at this school will find their place as respectable citizens and will be leaders in the community in which they live.

Congratulations to the Senior Class for the outstanding job they have done in building this annual.

HIGH SCHOOL BUILDING

GYMNASIUM

GRAMMAR SCHOOL

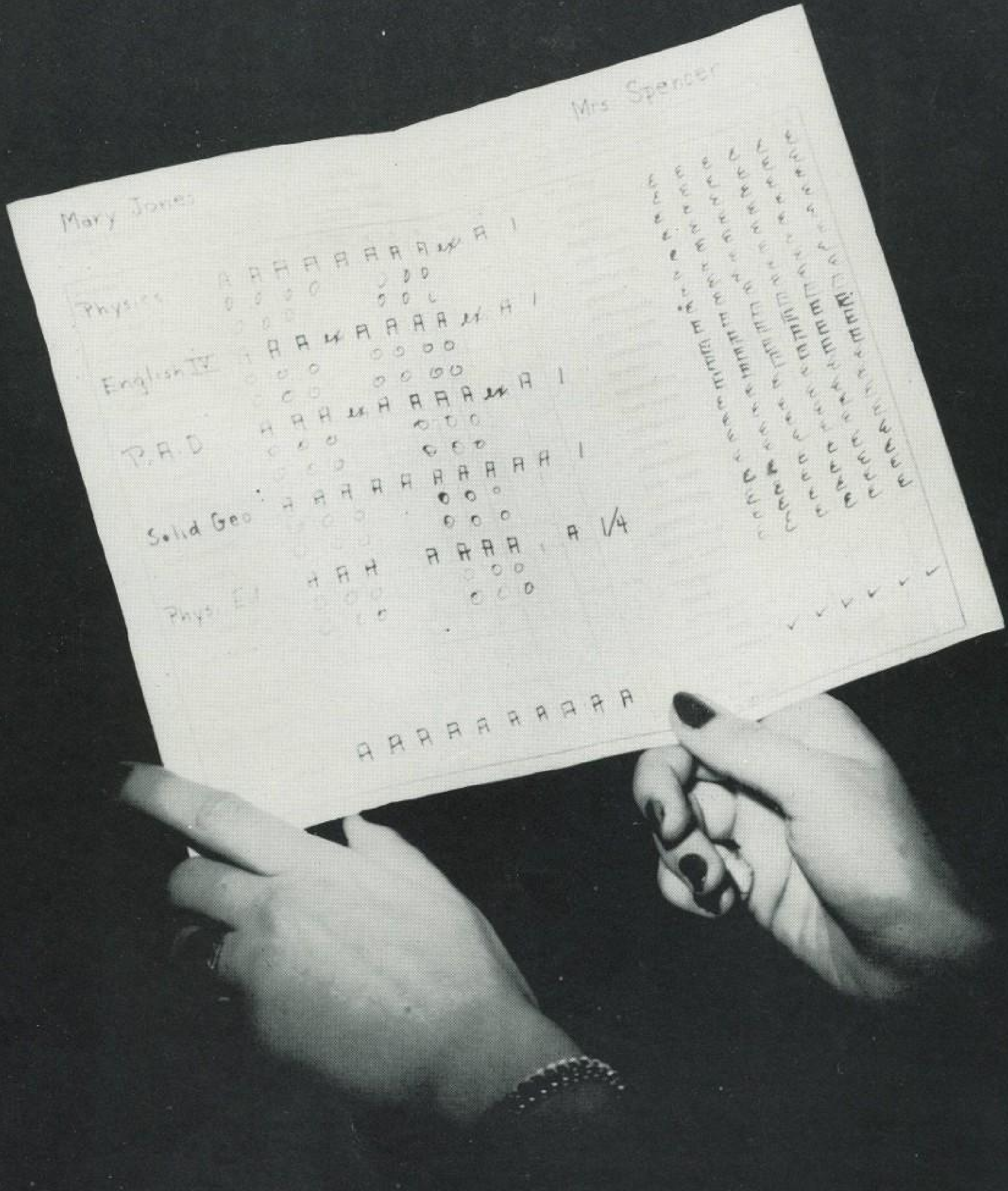
Mrs. Spencer
Mary Jones
Physics
English IV
P.A.D
Solid Geo
Phys. Ed

FACULTY

O. M. WOMACK, JR.
Principal
Commercial
Senior Sponsor

BETTY TAYLOR
Home Economics
Chemistry
Senior Sponsor

OBIE FREEMAN
Coach
Health
Senior Sponsor

THOMAS FOSTER
Biology
Science

ELIZABETH ALLISON
English
Librarian

R. J. HOWARD
Agriculture

I hope you have
a happy life and a
satisfactory marriage.
E. Allison

WILLIAM CARTWRIGHT
Mathematics
Geography

WILLARD CRAWLEY
Eighth Grade
History

Best wishes
always
Crawley

It has been nice having
such a fine girl in class
May you have much success
in life W. Cartwright

Best Wishes
Trice Dickson

Seventh Grade
TRICE DICKSON
THELMA GRISWALD
Sixth Grade

Best Wishes
Mrs. Griswald

Fifth Grade
NELL JACOBS
SUSIE ROACH
Fourth Grade

I wish for you and
Lionel the best of every
thing - Mrs Jacobs

Best Wishes
Mrs. Roach

Third Grade
LINNIE DAVIS
LOTA STUBBLEFIELD
Second Grade

Claudia, I
wish for you
the best of everything
Linnie Davis

Always
remember
Miss Hay

VELMA RAYBURN
First Grade

Good luck to
you always
Mrs. Rayburn

April 25, 1956

Dear Claudia,

Well, Sister, this may be your last year up here at MHS but I sure hope not.

Even though we have had a lot of disagreements but we still get back together again as friends. I will always consider you as one of my very best friends.

I will never forget the times we have had together, remember all the ball games and times I have went home with you. I am looking forward for your wonderful company at my house Friday night.

Well, I will quite for now and not be so greedy. I wish you and Lionel all the best out of life. Good Luck to my very favorite person whom I consider as one of nicest, and friendlist people of all. Will I said I would quit writing so I will.

Love always,
Barbara

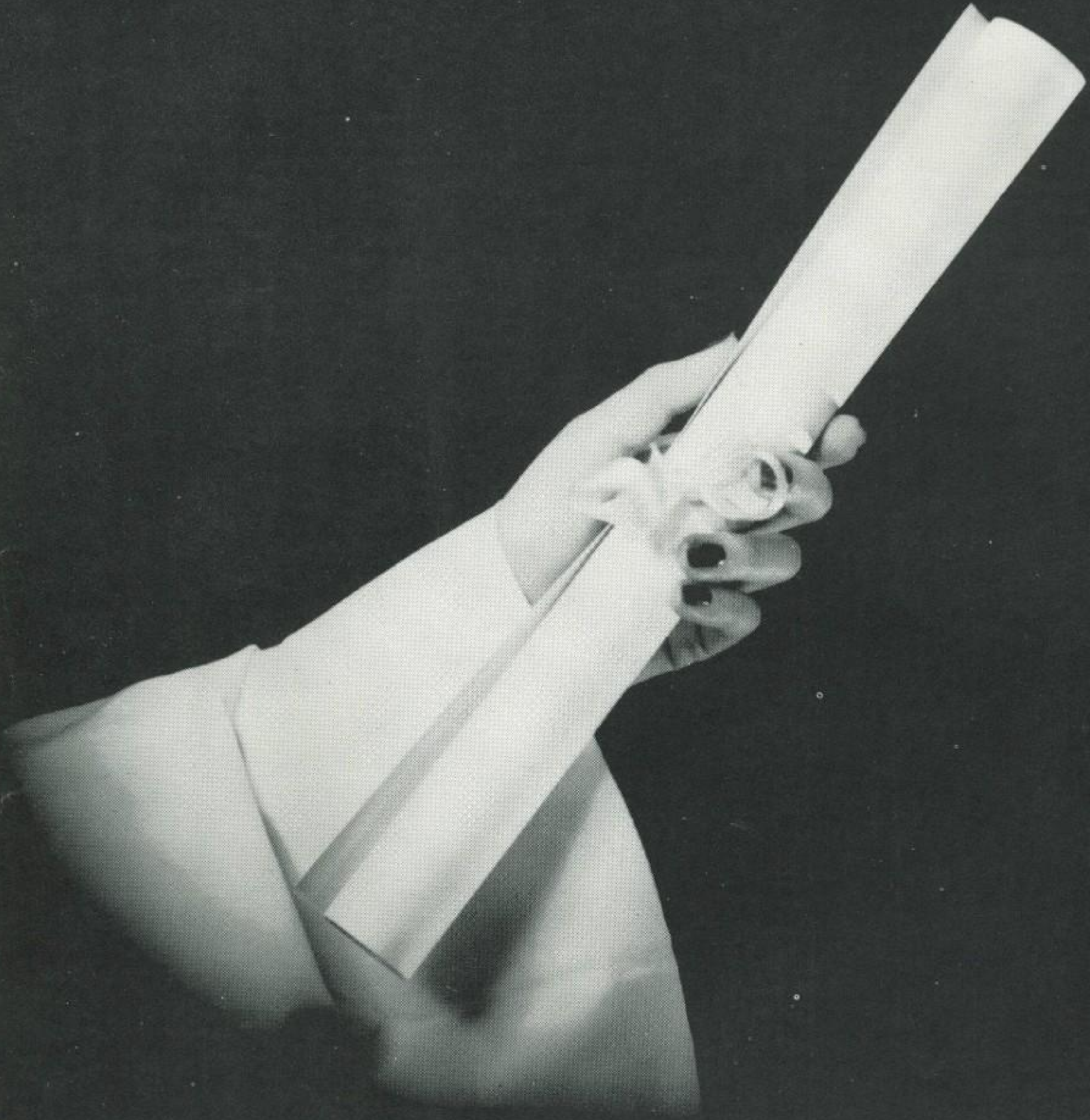

SENIORS

PHOTO NOT
AVAILABLE

LOUISE BARNES
Library Club 1, 2, 3; FHA 1, 2; Basketball 1, 2, 3; Co-Captain 2; Beta Club 3, 4; Volleyball 1, 2, 3; Class Officer 1, 2, 3; Relay 3; "M" Club 1, 2, 3; Usherette 3; Class Play 3, 4.

BENNY BLACK
FFA 1, 2, 3, 4; Class Play 3, 4; Pep Squad 4; Softball 2, 3; Annual Staff 4.

BARBARA JACOBS
Class Officer 1, 3, 4; Who's Who 1, 4; FHA 1, 3; Library Club 1; Basketball 1; Class Favorite 3; Howe High 2; Softball 1; Queen Candidate 3, 4; Class Play 3, 4; Annual Staff 4; Pep Squad Officer 4.

EARL BARR
FFA 1, 2, 3, 4; Annual Staff 4; Class Play 3, 4; Class Favorite 4; Pep Squad 4.

Best wishes
to a sweet
girl.
Marie

MARIE McCLAIN
Library Club 3, 4; FHA 1, 2, 4; Tug of War 3, 4; Annual Staff 4; Class Play 3, 4; FHA Officer 4.

WAYNE CRAWLEY
FFA 1, 2, 3; Class Play 3, 4; Class Officer 1, 3, 4; Annual Staff 4; Softball 2; Tennis 1; Tug of War 3; Pep Squad 4; Fair Exhibits 1, 2, 3.

SHIRLEY TEETERS
Editor of Paper 4; Basketball 2, 3; Softball 3; Volleyball 3, 4; FHA 2, 4; FHA Officer 4; Beta Club 3, 4; Officer 4; Annual Staff 4; Tug of War 3, 4; Pep Squad 4; Class Play 3, 4; "M" Club 2; Favorite Candidate 3.

BUDDY GENE DAVIS
FFA 1, 2, 3, 4; FFA Officer; Senior Play 3, 4; Dibrell High 1, 2.

MARY JO WILSON
Basketball 2, 3; FHA 1, 4, Officer 4; "M" Club 3; Annual Staff 4; Class Favorite 4; Queen Candidate 2; Usherette 2; Pep Squad 4; Class Play 3, 4.

CHARLES JACOBS
Beta Club 2, 3, 4, President 4; "M" Club 4; FFA 1, 2, 3; Basketball 3, 4; Co-Captain 4; Relays 3, 4; Volleyball 4; Softball 3, 4; Annual Staff 4; Usher 3.

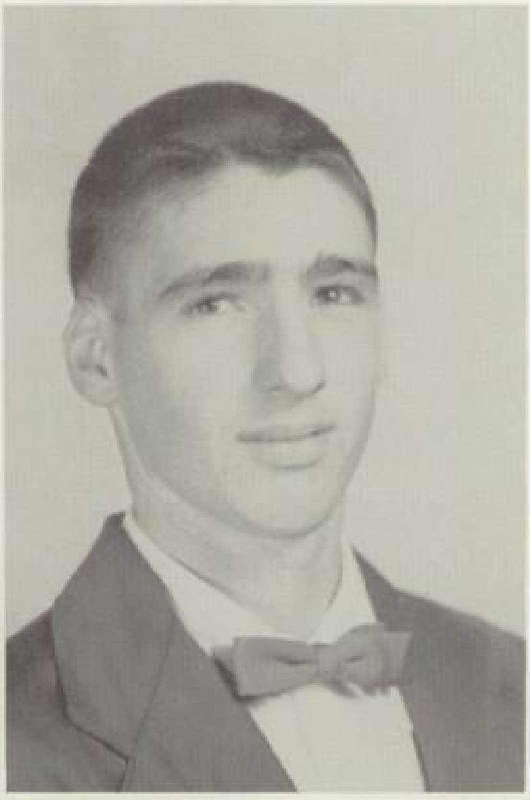

PAUL JONES
FFA 1,2,3,4; Class Play 3,4; Annual Staff 4; Softball 2; Pep Squad 4.

HERBERT LOVE
FFA 1,2,3,4; Class Play 3,4; Annual Staff 4; Pep Squad 4.

BILLY JOE PARKER
Lynchburgh 1; Tennis Club 1; Basketball 3; FFA 1,2; Softball 1; Class President 2,3,4; Who's Who 2; King and Queen Contest 2,3,4; "M" Club 4; Class Play 3,4; Annual Staff 4; Pep Squad 4; Fair Exh. 2.

BENTON RIGSBY
FFA 1,2,3,4; Annual Staff 4; Pep Squad 4; Class Play 3,4.

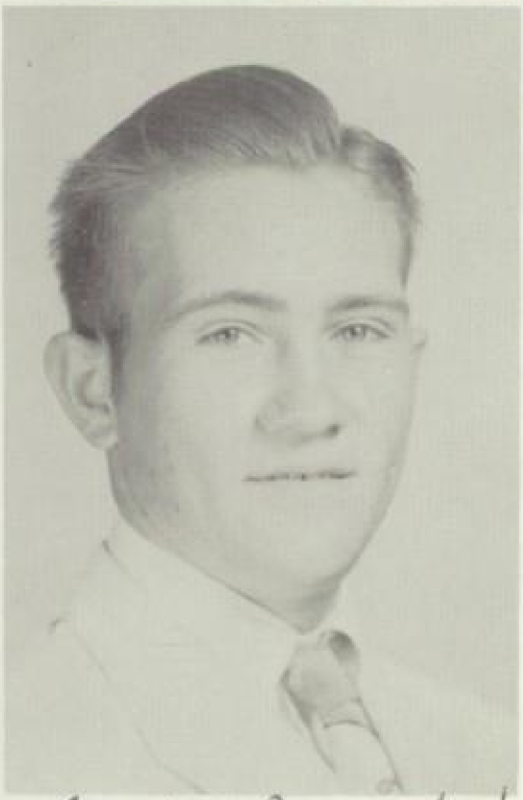

BILLY DALE SIMMONS
FFA 1,2,3,4; Class Play 3,4; Annual Staff 4; FFA Secretary 3; Pep Squad 4; Fair Exhibit 3.

LYNELL WILLIAMS
Class President 1; FFA 1,2,3,4; Fair Exhibit 1,2,3,4; Class Play 3,4; Tug of War 3; FFA President 4; Editor of Annual 4; Pep Squad 4; Class Sentinel 2.

Best of Everything
Lynell Williams

I DO

CLASS HISTORY

When we entered high school as green freshman, we had a total of twenty-five in our class but during the year Willie Kirby and Joe Reed dropped out.

Our class officers were as follows: President, Lynell Williams; Vice President, David Earl Rogers; Secretary, Barbara Jacobs; Treasurer, Cornelia Jacobs; Reporter, Louise Barnes; Sergeant-at-Arms, Ray Allred and Mr. Howard as our Sponsors.

Barbara, Louise, and Cornelia made the basketball squad.

We reentered school in August as silly sophomores with a class enrollment of eighteen. Our officers were: President, Billy Joe Parker; Vice President, Lynell Williams; Secretary-Treasurer, Cornelia Jacobs; Reporter, Louise Barnes; Sergeant-at-Arms, Benny Black; and Mr. Crawley was our Sponsor.

Members of the basketball teams were Mary Jo Wilson, Shirley Teeters and Louise Barnes.

When we returned the following year as Jolly Juniors we numbered nineteen. Officers were: President, Billy Joe Parker; Vice President, Don Hayes; Secretary, Cornelia Jacobs; Treasurer, Barbara Jacobs; Reporter, Louise Barnes; Sergeant-at-Arms, Lynell Williams; Miss Taylor served as our Sponsor.

Members of the basketball squads were: Barbara, Mary Jo, Cornelia, Shirley, Louise, Billy Joe, Don and Charles.

We presented a Negro minstrel at the beginning of school and favored the Seniors with a banquet at the Brown Hotel.

In August of 55 we returned as dignified seniors to take our final fling at education. We had a class of sixteen. We traded students at Christmas; we lost Charles Bell as he migrated north but Louise Barnes rejoined us.

Our officers were: President, Billy Joe Parker; Vice President, Charles Jacobs; Secretary, Barbara Jacobs; Treasurer, Wayne Crawley; Reporter, Charles Bell; Sergeant-at-Arms, Benton Rigsby. We elected as Sponsors, Mr. Womack, Mr. Freeman and Miss Taylor.

The two Charles, Jacobs and Bell, made the basketball team.

We are looking forward to our class trip and the junior-senior banquet.

We, in co-operation with the P. T. A., were in charge of the Alumni banquet.

We also plan to give a play later in the school year.

Dear Claudia

It has been nice to go to school with such a sweet and nice person as you. You are one of the sweetest persons in this whole school. Just stay as you are now and you will always make Lynell the best wife in the world.

Love
Shirley Paige

It has been nice going to school with you. And I wish you the best of luck.

Billy Simmons

Dear Claudia,

I have enjoyed knowing you for the past four years. I hope you lots of success and happiness in the future. You are a very sweet girl as well as cute.

A friend,
Louise Barnes

CLASS WILL

We, the Senior Class of Morrison leave to the oncoming seniors our booth at the Warren County Fair.

To the faculty we leave our thanks for their effort in preparing us for the future.

As individuals we will the following to our school mates:

I, Wayne Crawley, will to Bobby Mitchell my ability to get turned down for a date by every girl I ask.
I, Mary Jo Wilson, will to Erlene Holt my blond hair.
I, Marie McClain, will to Wilma and Betty Jo my front seat in history class.
I, Billy Joe Parker, will my ability to make an F in English to Billy Dearman.
I, Lynell Williams, will to W. L. Ward my ability to get away with all my meanness in school.
I, Earl Barr, will my job as manager to Jughead Lowery.
I, Herbert Love, will my ability to get kicked off of Henager's bus to Shad Turner.
I, Charles Jacobs, will Pole Rogers to Jerry Cathey.
I, Benny Black, will my ball playing ability to Benny Sanders.
I, Charles Bell, will my ability to raise Bantys in Agriculture to Jack Youngblood.
We, Shirley Teeters and Barbara Jacobs, will our ability to get sent out of history class to Dorcas Gunter and Anita Austin.
I, Paul Jones, will my ability to date Gravel Gertie to Billy Mason.
I, Benton Rigsby, will my friendship with Mr. Howard to Bob Deberry.
I, Billy Dale Simmons, will my ability to chew gum to Byrice Rigsby.
I, Buddy Davis, will my title "King of the Hot Roders" to Dick Duke.

Been nice knowing you. "Luck".

Best Wishes and the best of Luck always to a sweet girl. Wayne

Best of luck! Buddy Davis

Best of luck Paul Wayne Jones

Best of Luck Herbert G. Love

Best of luck to a wonderful girl and all the wishes in later life to come. Benton

Claudia
It has been nice knowing you. Best wishes to a very sweet and nice girl. Luck always.
Mary Jo Wilson

Been good knowing you. May you have the best of luck.
Earl Barr

Best wishes and the best of luck always
Benny Black

HOROSCOPE

NAME	NICKNAME	FAVORITE PASTIME	FAVORITE SAYING	AMBITION
Shirley Teeters	"Tee-Hee"	Going with Arthur	"Shoot a bear"	To move to Centertown
Wayne Crawley	"Romeo"	Parking	"Ain't that a a shame"	To graduate
Barbara Jacobs	"Clumsy"	Being with Billy Joe	"Honestly"	To become a football coach
Billy Joe Parker	"Waldon's Boy"	Being with Barbara	"Bull"	To marry Barbara
Charles Bell	"Chuck"	Parking	"My gosh"	Girl Scout leader
Paul Jones	"Wad"	Loafing	"What do you say"	Mechanic
Billy D. Simmons	"Bill"	Sleeping	"So, what"	Own an oil-well out West
Charles Jacobs	"Chico"	Listening to rock and roll music	"One of these days"	Lead a jazz-band
Benny Black	"Teeth"	Loafing	"Shoot"	Getting a diploma
Mary Jo Wilson	"Jo"	Going	"Heck no"	To get married
Lynell Williams	"Willy"	Eating	"Dad-burn"	Success in farming
Earl Barr	"Aunt Earl"	Being with Betty Page	"You know what's best"	To learn to drive with one hand
Herbert Love	"Chig"	Going after girls	"By, the way"	Farming
Buddy Davis	"Suda"	Loafing	"You're crazy"	Get rich
Benton Rigsby	"Toad"	Sleeping	"Got a cigarette?"	To go to Florida
Marie McClain	"Horse"	Eating	"Good night"	To own a cotton farm

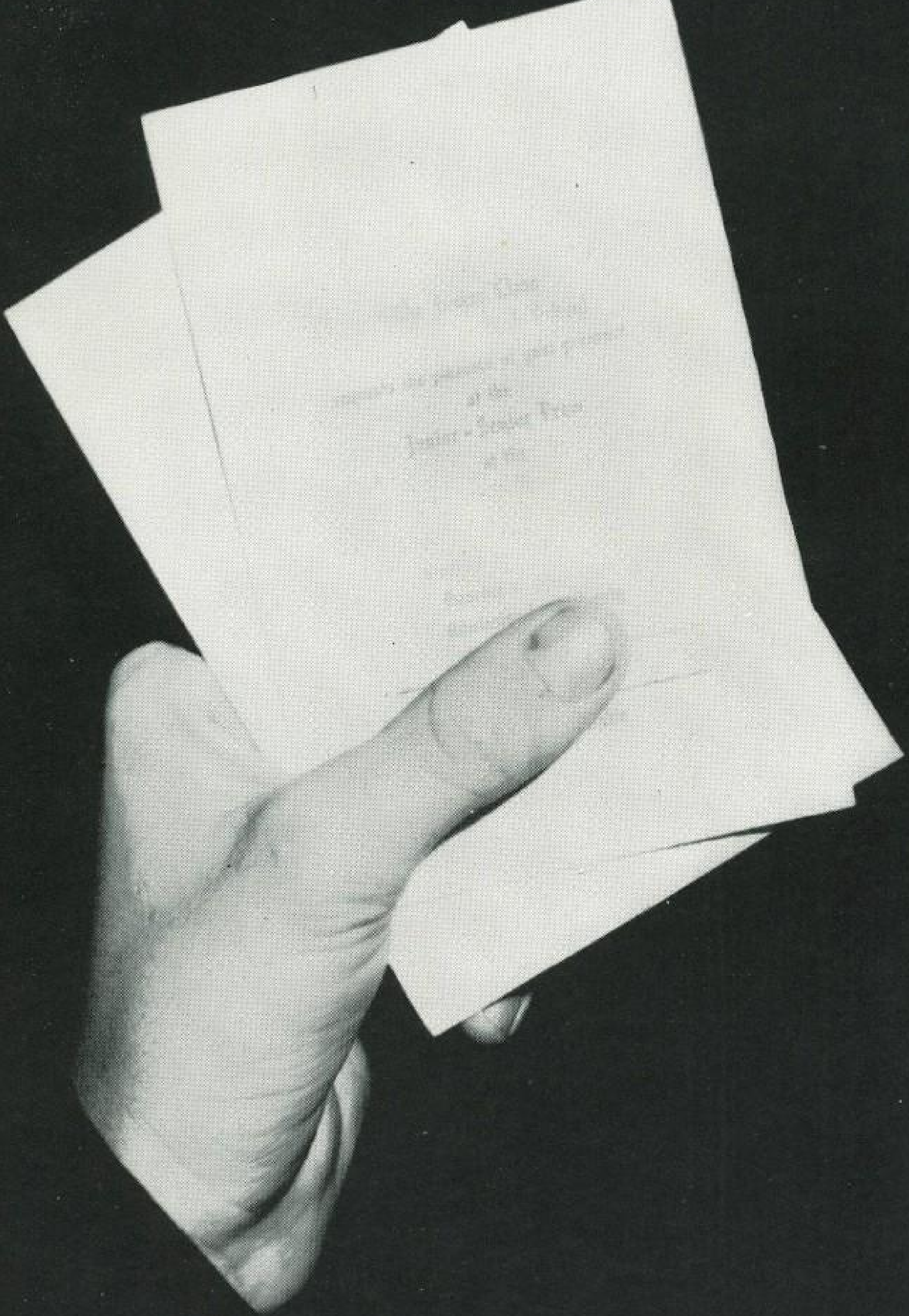

JUNIORS

JUNIOR CLASS

JEAN FLOYD- - - - - - - - - - - - - - - - - Reporter
SHIRLEY WARE- - - - - - - - - - - - - - - Secretary
CLAUDIA SWIFT- - - - - - - - - - - - - - Treasurer
BENJAMIN LOWREY- - - - - - - - Vice President
MR. FOSTER- - - - - - - - - - - - - - - - - - Advisor
LYNN BOULDIN- - - - - - - - - - - - - - - President
GLENN BURKS- - - - - - - - - - - Sergeant-at-Arms

Take it easy, you have another year to slide.
L. B.

Best wishes
Geneva Anderson

GENEVA ANDERSON
ANITA AUSTIN
LYNN BOULDIN

GLENN BURKS
JERRY CATHEY
ELIZABETH CRAVEN

BOB DEBERRY
DICKIE DUKE
ROBERT ELDERS
JEAN FLOYD

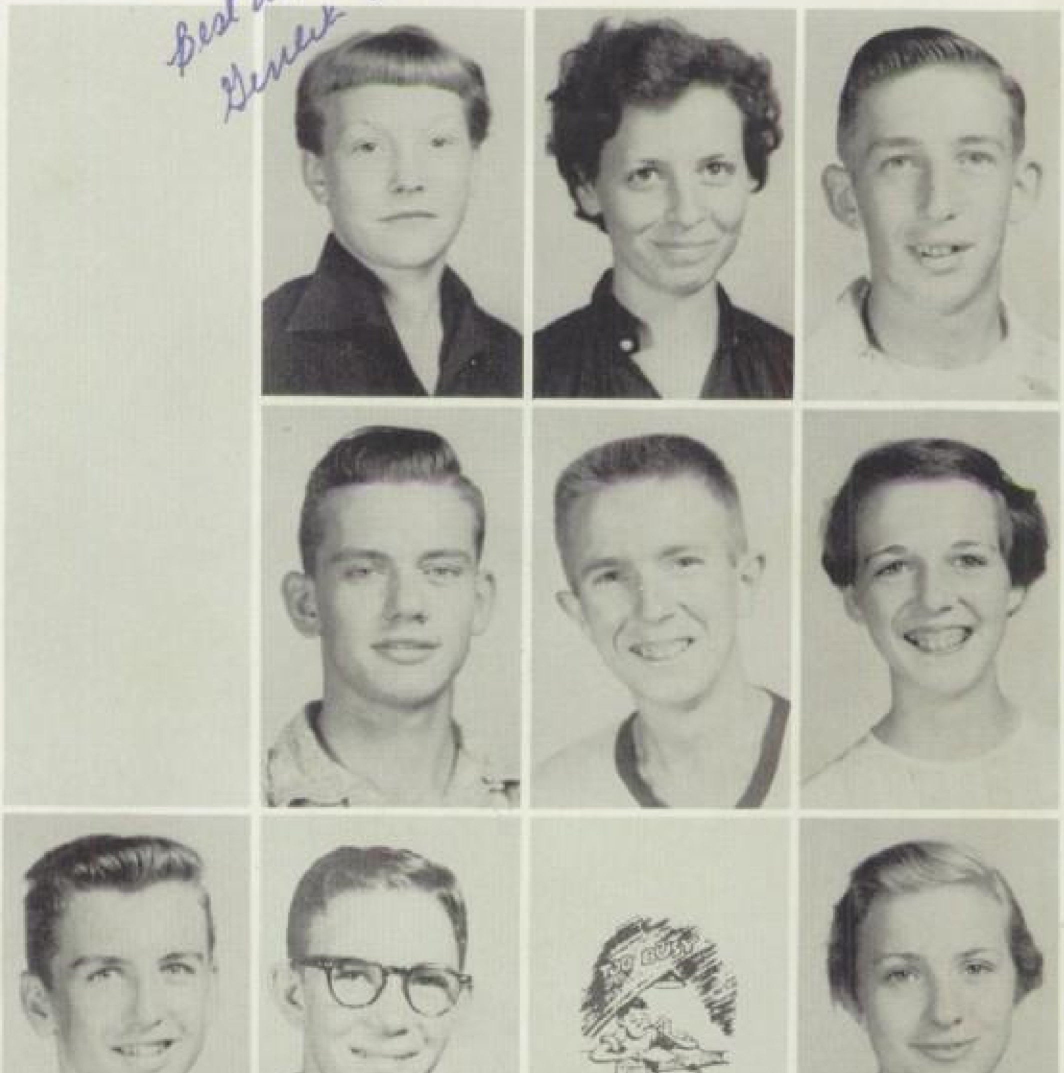

Best of luck always
Bob DeBerry

Best wishes always
Glenn Burks

Best wishes & good
luck It has been
nice having you in class
T. Foster

DORCUS GUNTER
GAIL HALL
HELEN HARRELL

DON HOBBS
FRANCES HOLLAND
BENJAMIN LOWRY

PHOTO NOT AVAILABLE

JAMES MEDLEY
NORMA MILLS
BOB MITCHELL

Good luck, health
& happiness in all the
world. Morris Nabors

Best wishes
Glenn Taylor

The "Great" Pole
Rogers

MORRIS NABORS
WILMA ROBINETTE
FAY ROGERS

Dear Claudia,
It has been
fun going to school with
you the last five years.
I wish you all the
luck with your marriage
and in everything you
attempt.
A classmate,
Elizabeth

CLAUDIA SWIFT
GLENN TAYLOR
BARBARA TENPENNY

LOIS TOLBERT
JIMMY TURNER
SHIRLEY WARE

DUNCE
WELCOME BACK
IDEA

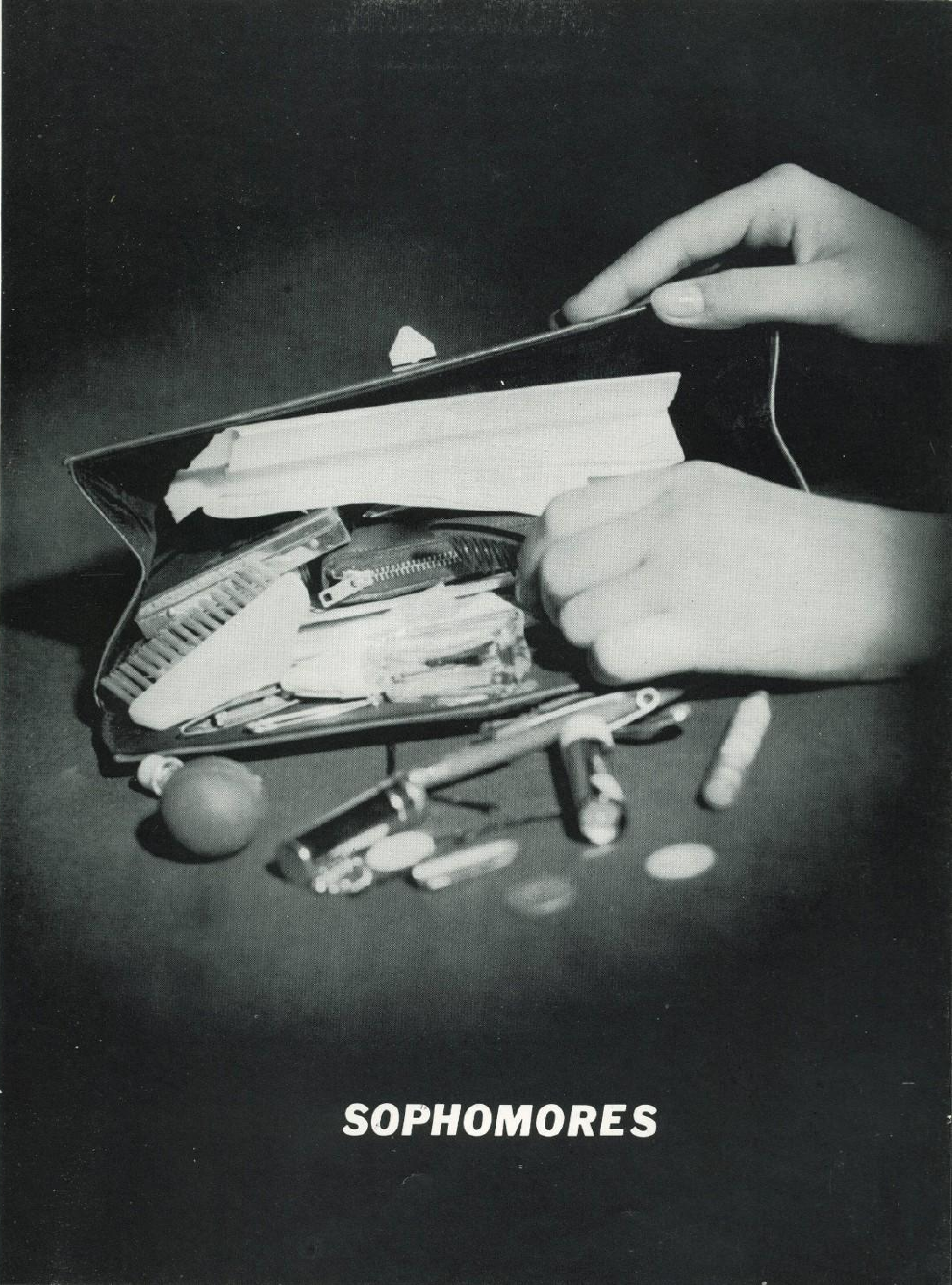

SOPHOMORES

SOPHOMORE

CLASS

J.C. Smoot - - - - - - - - - - - - - Vice President
Bill Dearman - - - - - - - - - - - - - - - President
Sylvia Martin - - - - - - - - - - -Secretary-Treasurer

Shirley Burks
Loss Crouch
Paul Davis

Picture
Not
Available

Bill Dearman
Naomia Gunter
Leslie Henegar

Jean Hines
Erlene Holt
Geraldine Jacobs

Almond Lefevers
Ann Martin
Sylvia Martin

Billy Mason
Bill McClain
Gary Mullican

Kenneth Mullican
Betty Jo Prater
Bryce Rigsby

Kenneth Rogers
Benny Sanders
J.C. Smoot

Thomas Summers
Wayne Tolbert
Larry Turner

W.L. Ward
Homer Williams
Jackson Youngblood

M
M
M
M

THE JUNGLE BOY
JUNGLE COMICS!

FRESHMEN

FRESHMAN

Faye Walker - - - - - - - - - - - - - - - - - Reporter
Betty Robinson - - - - - - - - - - - - - - - - -Secretary
Evelyn Kennamer - - - - - - - - - - - - - - President
Jack Driver - - - - - - - - - - - - - - - - - - Treasurer
Kenneth Hobbs - - - - - - - - - - - - - -Vice President
Archie Driver - - - - - - - - - - - - -Sergeant-of-Arms

Thomas Baker
Christine Barr
Frank Bell
Willie Mae Bell
Shirley Black

Floyd Bonner
Sue Bonner
Wilmus Bouldin
James Bryan
Charles T. Casey

Morris Cox
Margaret Craven
Archie Driver
Jack Driver
Judy Driver

Dorthy Harriman
Joan Hobbs
Kenneth Hobbs
Pearl Hobbs
Johnnie Hollansworth

Gail Jones
Susie Jones
Gerald Julian
Wendell Kell
Evelyn Kennamer

TOO BUSY
PHOTO NOT AVAILABLE
PHOTO NOT AVAILABLE

Janet Land
Hazel Love
Patricia Lowrey
Catherine Luna
Billy McCormick

PHOTO NOT AVAILABLE
PHOTO Not available

Georgia McClain
Ufa Medley
William Northcut
Billy Pennington
Joe Ray

Wayman Roberts
Don Robinette
Betty Ann Robinson
David Smith
Faye Walker

J. R. Weddington
Bernard Wilson
Laura Williams
Jerry Woods
Patricia Woods

1948 Tennessee 194
FLASH!
STOP

JUNIOR HIGH

Thomas Rogers, President
Jerry Harrell, Vice President
Kelsey Hewitt, Rep.
James Pedigo, Secretary
Nancy Smith, Sergeant-at-Arms

Joyce Austin
Linda Boyd
Billie Faye Casey
Don Cathey
Carolyn Comer

Wanda Craven
Carol Driver
William Dyer
Stella Floyd
Bobby Frazier

Donna Hall
Christine Harvey
Tommy Hewitt
Herold Jerigan

Mary Francis Julian

EIGHTH GRADE

Stanley Kelsey
Homer Land
Janice Martin
James Martin

Wayne Osment
Vernon Parker
Peris Pelham
Betty Sue Ramsey
Nannie Lou Roach

Picture
Not
Available

Carl Roach
Joyce Rogers
Calvin Rogers
Beverly Sanders
Johnny Teeters

Judy Tolbert
Myrna Tolbert
Sue Woodlee
Arland Whitlock
Louis Young

Brenda Howard, President
Norma Robinson, Vice President
Ray Talbert
Jimmie Akins
Josephine Anderson

Elmer Barr
John Black
Wesley Bryan
Linda Driver
Carole Doyle

Stanley Grissom
Marshall Hall
Bobby Heatherly
Frances Hollansworth
Carl Kell

Phil King
Sammy Sue Love
William Bell

SEVENTH GRADE

Faye Martin

Austin King
Jerry McKay
Jesse Ray Medley

Sylvia Smith
Jerry Simmons
Dail Stewart
Billy Taylor
Max Tenpenny

Patty Tenpenny
Jackie Walker
Roy Whitlock
Elbert Wood, Jr.
Faye Turner

Alvin York
Maurice Young
Frances Patterson
Dorthy Turner
Jimmy Franks

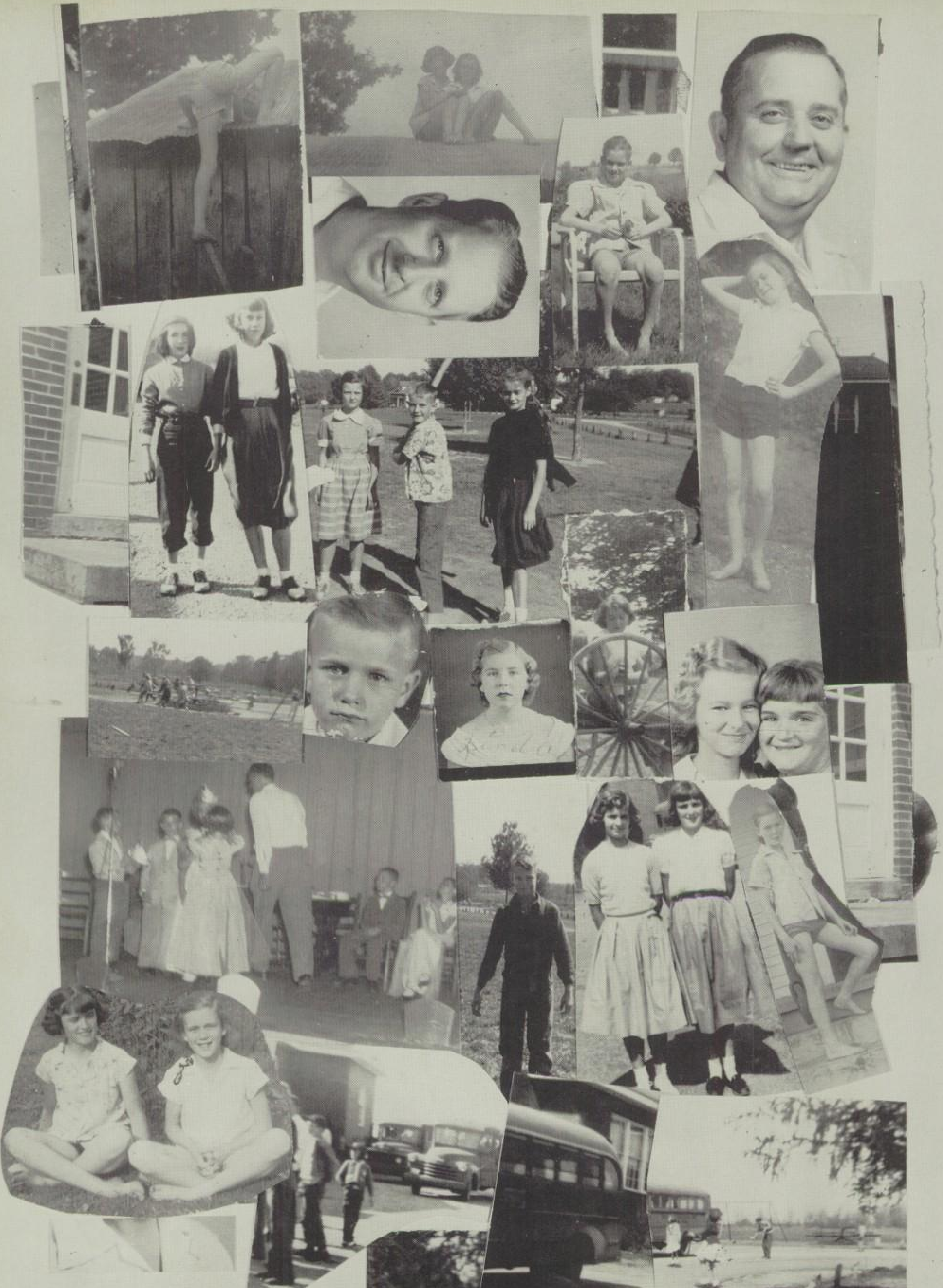

SHEAFFER'S
Skrip
W. A. SHEAFFER PEN COMPANY
FORT MADISON IOWA
-42-
SOAP WILL WASH IT OUT OF WASHABLE FABRICS

ELEMENTARY

SIXTH GRADE

FIFTH GRADE

FOURTH GRADE

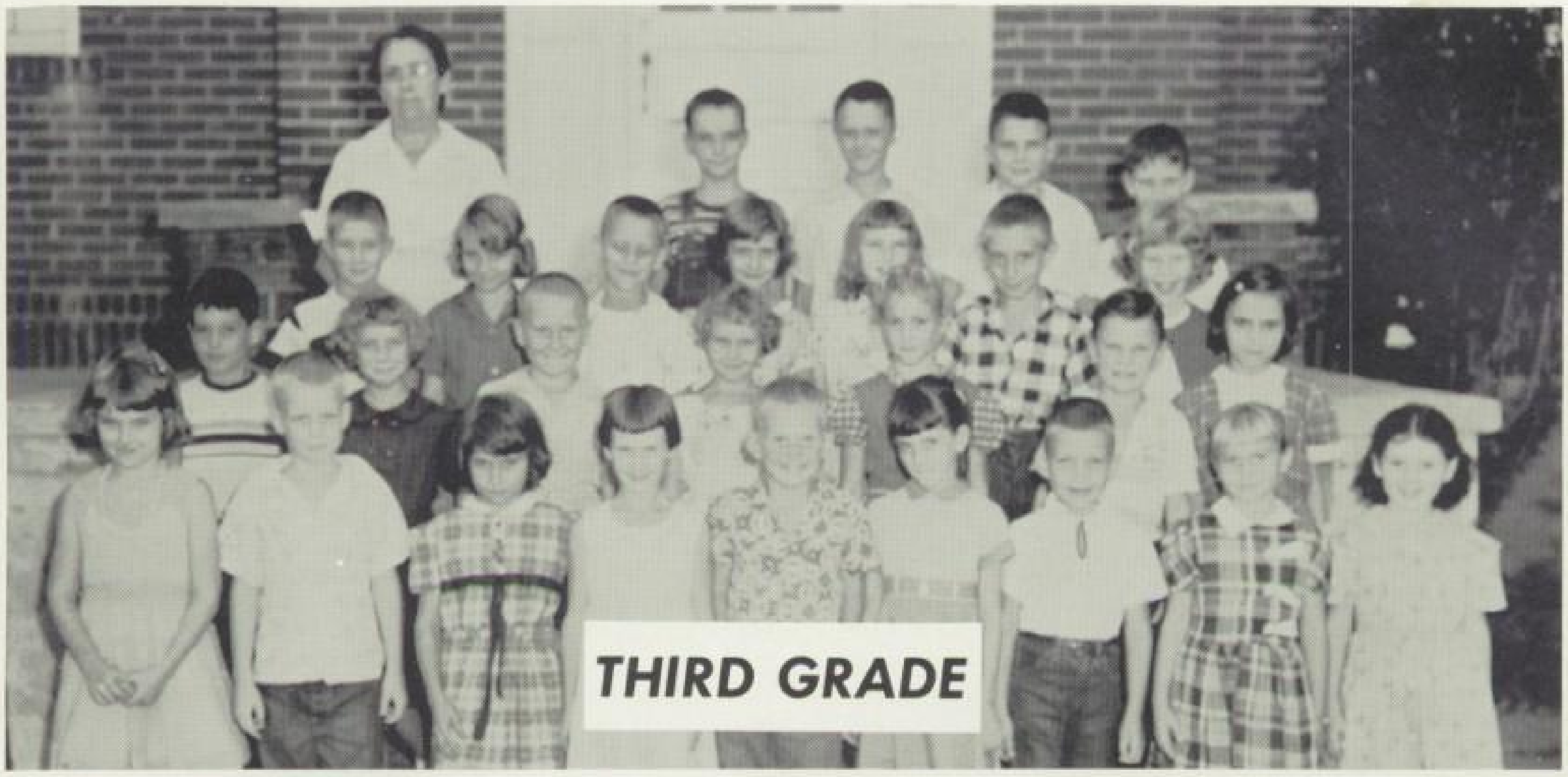
THIRD GRADE

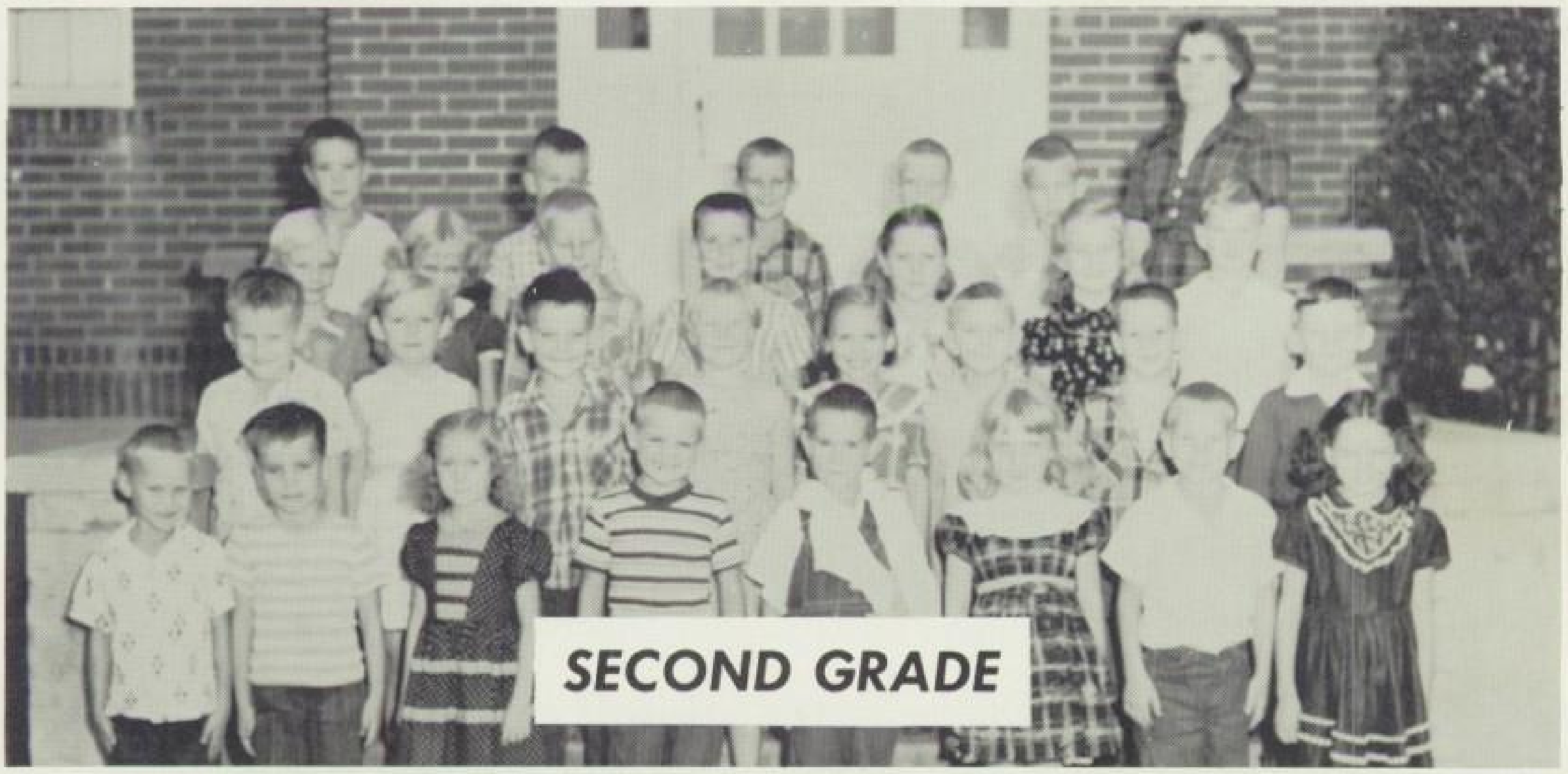
SECOND GRADE

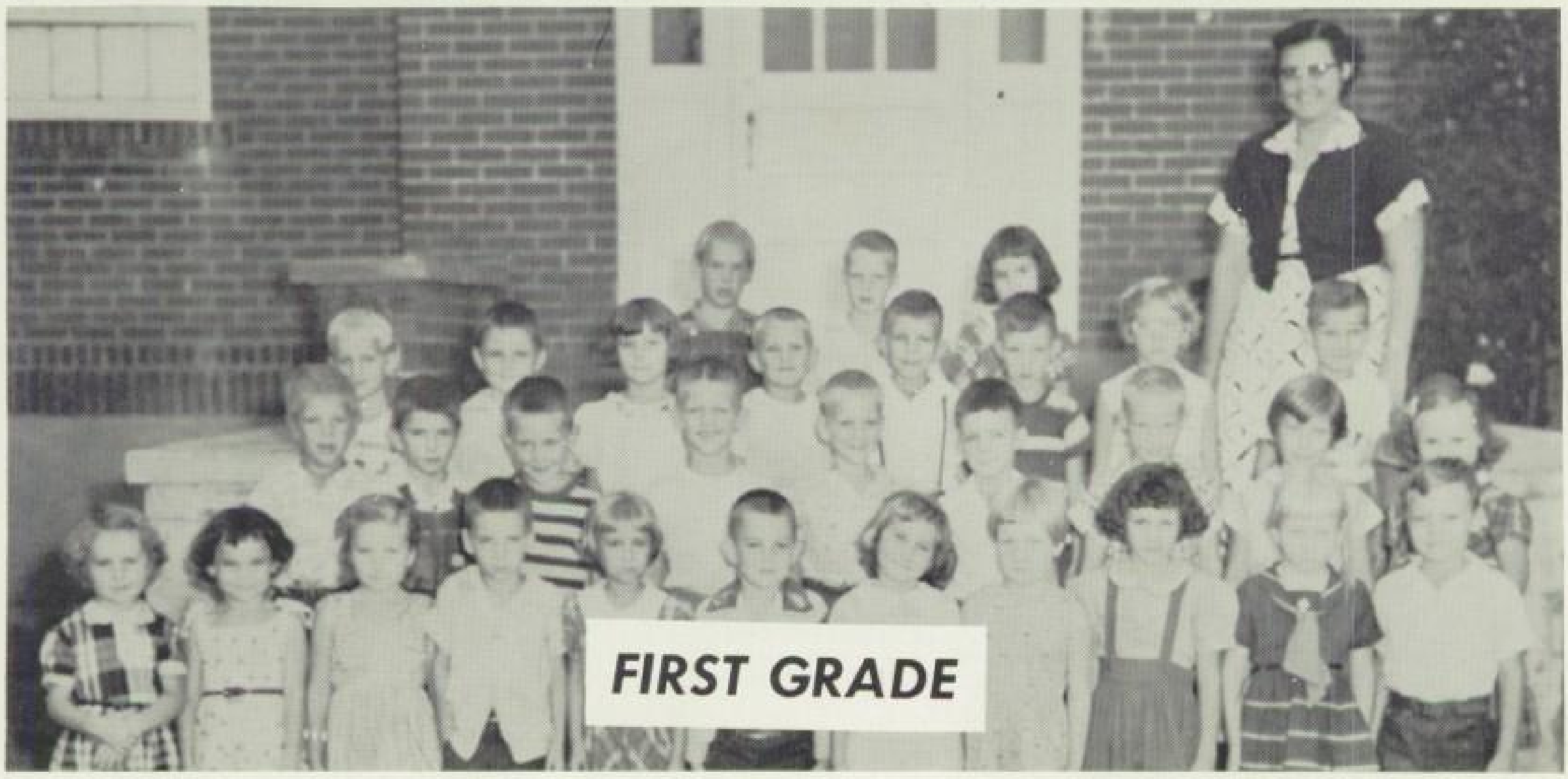
FIRST GRADE

ELEMENTARY FAVORITES

Sixth Grade
JANICE JACOBS
LESLIE DYER

Fifth Grade
BARBARA SWIFT
LEON PHILLIPS

Fourth Grade
SANDRA ELAM
ROBERT J. HOWARD, JR.

Third Grade
KAY WILLIAMS
JERRY DAVIS

Second Grade
REBECCA JULIAN
SAMMY HOWARD

First Grade
JOYCE WILLIAMS
TOMMY FOSTER

FAVORITES

WHO'S WHO

Most Beautiful
BARBARA JACOBS

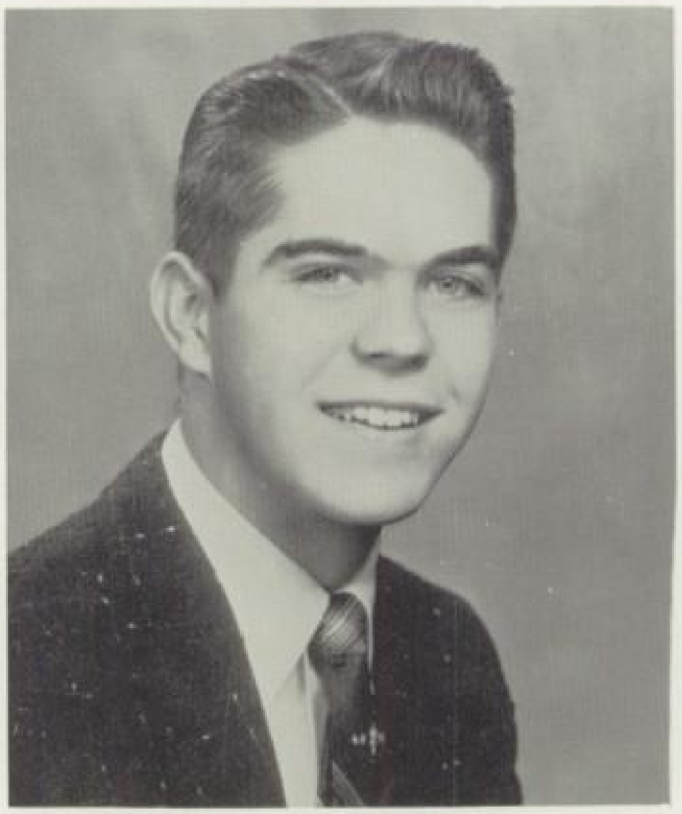

Most Handsome
BILL DEARMAN

Most Popular
SHIRLEY WARE
CHARLES JACOBS

Most Likely to Succeed
CLAUDIA HIGDON
ROBERT ELDER

WHO'S WHO

Cutest
SHIRLEY WARE
BILL DEARMAN

Best All Around
EARLENE HOLT
DON HOBBS

Friendliest
BETTY JO PRATER
ALMOND LEFEVERS

Most Energetic
HAZEL LOVE
JACKSON YOUNGBLOOD

WHO'S WHO

Best Sports
CHRISTINE BARR
JACKSON YOUNGBLOOD

Most Talented
CLAUDIA HIGDON
BILL DEARMAN

Most Athletic
EARLENE HOLT
DON HOBBS

Neatest
ANITA AUSTIN
LYNN BOULDIN

HONOR STUDENTS

Senior

MARY JO WILSON
WAYNE CRAWLEY

Junior

JERRY CATHY
BARBARA TENPENNY

Sophomore

PAUL DAVIS
SHIRLEY BURKS

Freshman

THOMAS BAKER
CHRISTINE BARR

CLASS FAVORITES

Twelfth Grade
EARL BARR
MARY JO WILSON

Eleventh Grade
ANITA AUSTIN
DON HOBBS

Tenth Grade
SHIRLEY BURKS
PAUL DAVIS

Ninth Grade
PEARL HOBBS
BILLY McCORMICK

Eighth Grade
STELLA FLOYD
CALVIN ROGERS

Seventh Grade
FRANCES PATTERSON
ELMER BARR

KING'S AND QUEEN'S

MR. AND MISS MORRISON HIGH

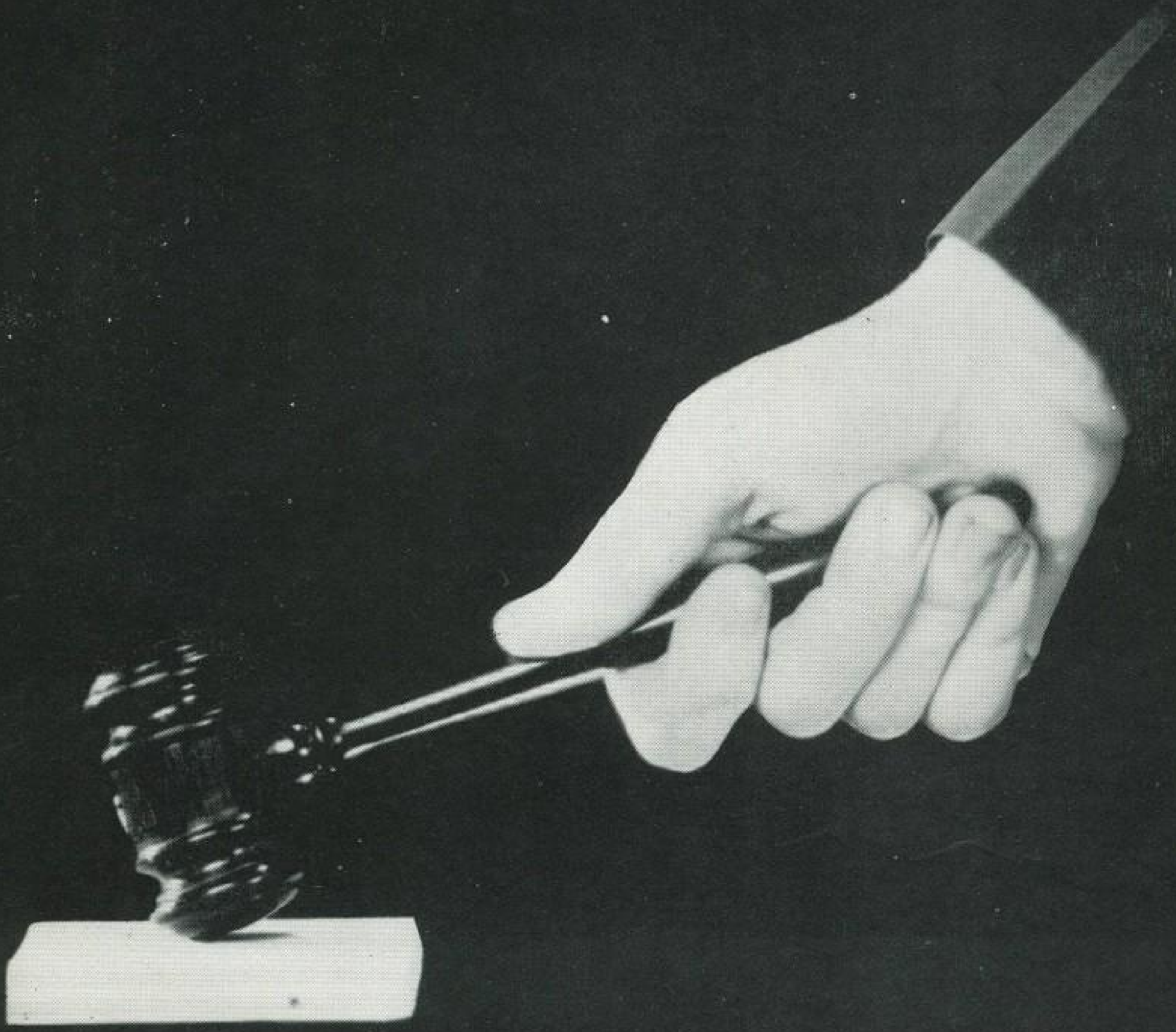

ORGANIZATIONS

BETA CLUB

LIBRARY CLUB

FUTURE HOMEMAKERS
OF
AMERICA

FUTURE HOMEMAKERS OF AMERICA

STATE DEGREE CANDIDATES

FUTURE HOMEMAKERS OFFICERS AND ADVISOR

FUTURE FARMERS OF AMERICA

FUTURE FARMERS OFFICERS

President, Lynell Williams; Vice President, Lynne Bouldin; Secretary, Jerry Cathey; Treasurer, Bob Deberry; Reporter, Dickie Duke; Sentinel, Buddy Davis; Advisor, Mr. Howard.

ATHLETICS

Best of everything to
a real good student and
a fine girl.
Mr. Freeman

Another basketball season has almost come and gone but with its passing we still have the pleasant memories of knowing that at all times you gave your best regardless of the obstacles confronting you.

As you go forth from this institution you will look back and see that your devotion and loyalty to your school will give you a sense of self pride to know that in sports as in the game of life, that a WINNER NEVER QUITS and a QUITTER NEVER WINS. I will remember the 1955-56 Morrison Eagles as a team who was lacking in size and height but made up for it in desire and determination which is a sign of strength on the part of those who participated.

Many, many thanks, girls and boys, for a job well done. You are to be commended for your contribution to the great game of basketball.

Obie Freeman

"M" CLUB

CHEERLEADERS

Geraldine Jacobs, Barbara Tenpenny, Faye Rogers, Claudia Swift, Jean Floyd, Gail Hall.

BASKETBALL TEAMS

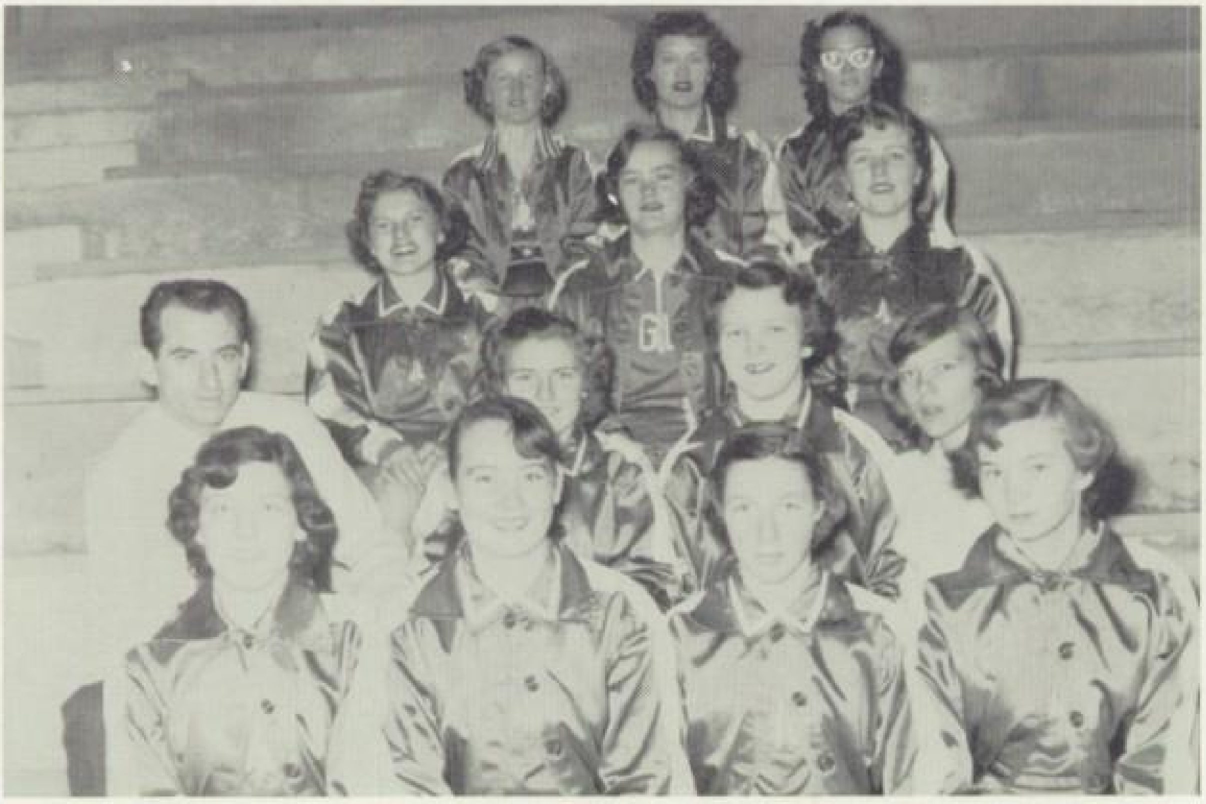

Front row, left to right: Patricia Lowery, Hobbs, Love, Barr. Second row: Coach Freeman, Hines, Burks, Manager Frances Holland. Third row: Betty Prater, Ann Martin, Sylvia Martin. Fourth row: Earlene Holt, Wilma Robinette, Johnnie Hollandsworth.

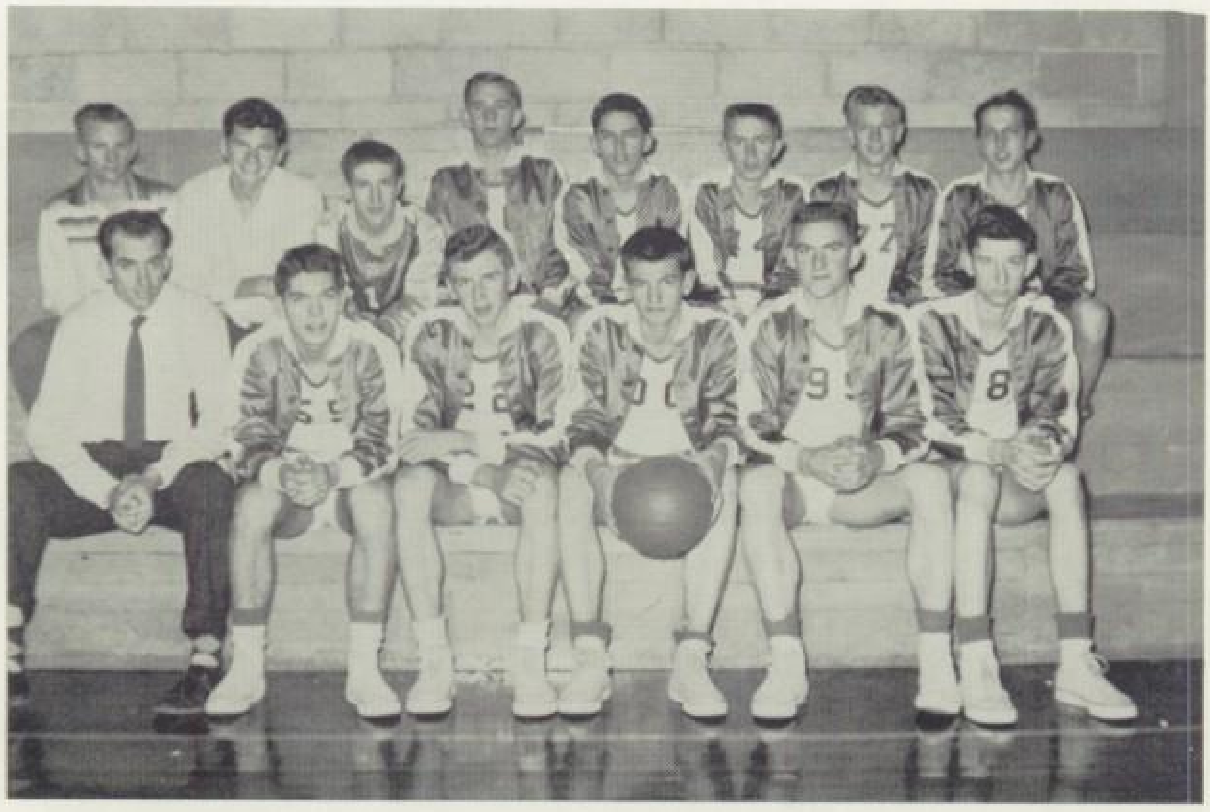

Front row, left to right: Coach Freeman, Dearman, Deberry, Youngblood, Don Hobbs, Kenneth Hobbs. Second row: Earl Barr Manager, Bob Mitchell Manager, Bonner, Duke, Jacobs, Cathey, Davis, Rigsby.

Co-Captains HOLT and
ROBINETTE, COACH FREEMAN

Co-Captains JACOBS and
DUKE - COACH FREEMAN

Robinette guarded by
Holt - Hook shot

PEP
SQUAD
VISITORS

Christine's famous
foul shots.

Martin's long shot
guarded by Love

Guards at work

Guards in practice

Guards long shots

Dearman and Cathy shooting
foul shots.

Duke and Jacobs shooting
long shots.

Deberry and Hobbs shooting
long shots.

Youngblood and
Hobbs shooting hook shots.

The Morrison girls' squad was inexperienced as game conditions goes with only one junior and no seniors on the team. So the fate of this year's team fell in the hands of the sophomores and the freshmen.

Regardless of the playing conditions or the team they were playing the girls always gave all they had and the people sat back and admired their spunk. With a spirit that would never quit the girls won their share of the games. The games were always exciting and close right down to the wire. When the going got the roughest that's when the girls got the toughest.

This year's team was good but next year's team should be great with not a single player departing from the squad.

Once again it is hats off to Coach Freeman and his gallant girls' team for a tremendous job.

Thanks to Frances Holland for a swell job as manager.

We		They	We		They
31	Irving College	42	42	Manchester	43
43	Dibrell	68	36	Centertown	28
22	Bell Buckle	15	26	Sparta	39
26	Smithville	25	27	Woodbury	40
40	Grundy Co.	31	50	Smithville	46
33	Alumni	31	45	Spencer	42
27	McMinnville	42	28	Manchester	41
31	Spencer	40	inc.	Centertown	inc.
30	Sparta	60	Inc.	McMinnville	inc.
32	Irving College	45	inc.	Grundy Co.	inc.
44	Bell Buckle	26	inc.	Tullahoma	inc.
21	Dibrell	25			

Highlights

1. Jack holding down Wheeler.
2. Beating Manchester first in twelve years.
3. Dick fouling out in three minutes.
4. Earlene getting throwed out of the Spencer game.
5. Barr making 21 foul shots against Manchester.
6. Winning an overtime game at Smithville.
7. Support of the student body for the teams.

Best Team - Smithville
Best Sport - Sparta
Most Improved - Spencer
Best Trip - Dibrell
Best Offical - Holder
Best Defense - Smithville
Hardest Game - Dibrell
Best Gym - Manchester

All Opponents Teams

Girls
Scott - F - Irving College
Hilderts - F - Dibrell
Eaton - F - McMinnville
Faye Porter - G - Grundy Co.
Spears - Manchester
Milstead - McMinnville

Boys
Wheeler - F - Spencer
Carr - F - Sparta
Puckett - C - Smithville
Wilson - G - Manchester
Lefevers - G - Smithville

Dear Claudia:
It's been nice
knowing you. I wish
you & Lionel much
happiness. Be sure & finish
school. Your friend.
Mrs. F. H. Tenpenny

It was a green group of boys as far as game experience goes that greeted Coach Freeman's call at the out set of basketball practice.

When the opening game rolled around the starting five was composed of one senior Charles Jacobs, two juniors, Dick Duke and Don Hobbs and two sophomores, Billy Dearman and Jack Youngblood.

This year's team was not so big as far as size goes. The starting five was composed of only two men six feet or better. The other three starters were only five-ten. What the Eagles lacked in size they made up with a gallant heart and a lot of spirit and determination. We here at MHS like to refer to them as the "Team called Desire."

Although the won and lost record was not on the tremendous win side, we still like to think of this as one of the outstanding teams in Morrison history because of the extremely difficult schedule they were faced with. Included in the Eagles' victims were the Manchester Red Raiders for the first time in over a decade.

It is hats off to Coach Freeman and his Eagles for a job well done. The past was bright but the future is even brighter as next year's Eagles should be the cream of the crop in the mid-state area with the departure of only Charles Jacobs. We wish the best of luck to the Eagles of 56-57.

Thanks to our manager Earl Barr and Bobby Mitchell for a great job.

We		They	We		They
52	Irving College	48	56	Manchester	42
42	Dibrell	60	62	Centertown	45
52	Bell Buckle	23	39	Sparta	52
30	Smithville	46	63	Woodbury	61
51	Grundy Co.	49	52	Smithville	53
48	Alumni	44	71	Spencer	48
41	McMinnville	42	40	Manchester	49
63	Spencer	75	inc.	Centertown	inc.
43	Sparta	45	inc.	McMinnville	inc.
54	Irving College	44	inc.	Grundy Co.	inc.
46	Bell Buckle	33	inc.	Tullahoma	inc.
52	Dibrell	51			

Dear Claudia
I'll miss seeing
you around that
old lunch room; I've enjoyed
knowing you & wish you &
Lionel the best of everything in life
always be the sweet girl you are now.
Love, Mrs. Edwards.

Dear Claudia
may your life
ever be successful
and all your troubles
be little ones. It has
been a pleasure knowing
you.
Mrs Burr Martin
Burr H. Martin

GIRLS' TUG OF WAR

GIRLS' VOLLEYBALL

GIRLS' TRACK

BOYS' TUG OF WAR

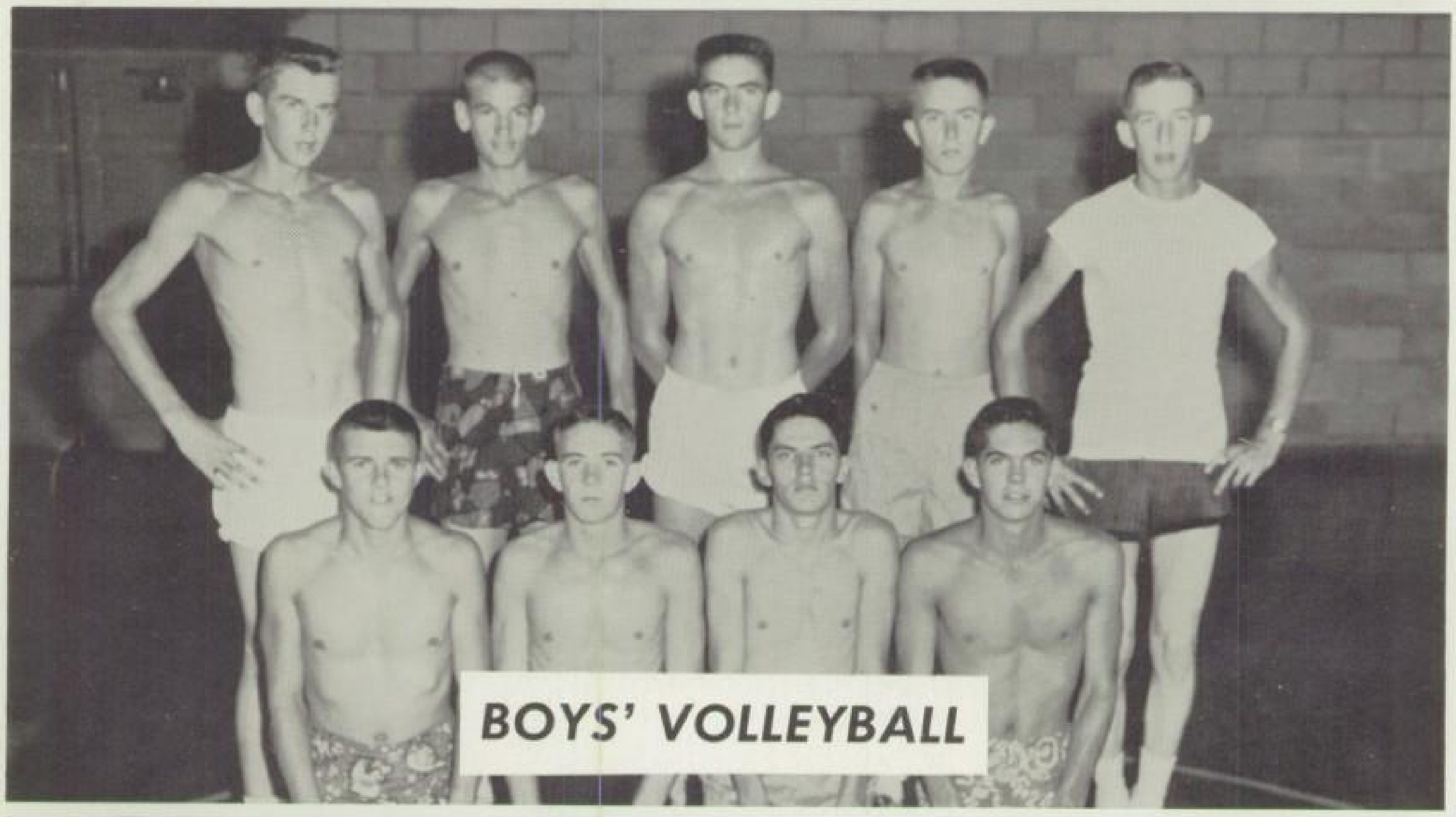

BOYS' VOLLEYBALL

BOYS' TRACK

GIRLS' ELEMENTARY BASKETBALL

MORRISON
2
10
11
20
22
1

BOYS' ELEMENTARY BASKETBALL

ELEMENTARY GIRLS' TRACK

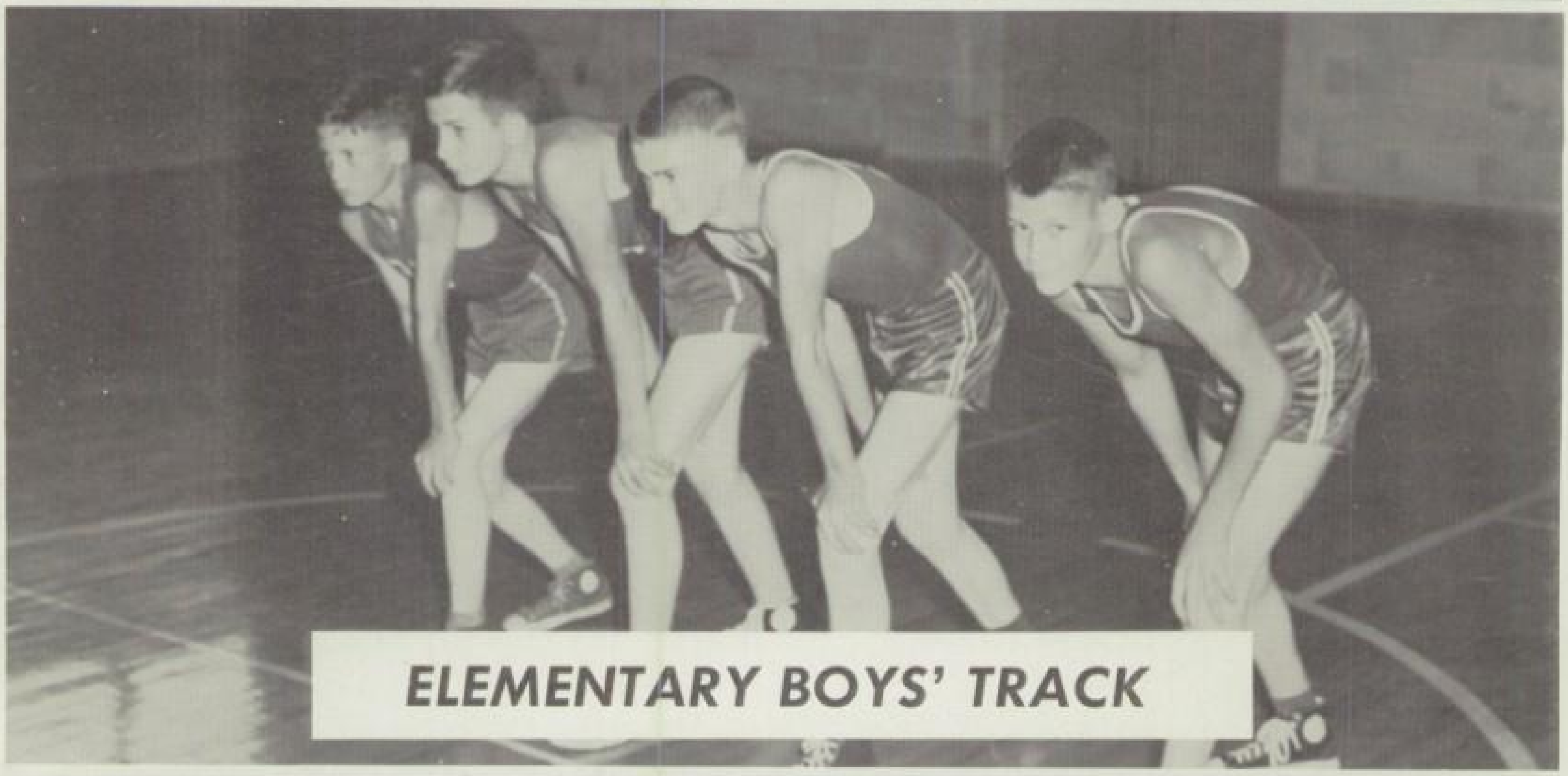

ELEMENTARY BOYS' TRACK

ELEMENTARY CHEERLEADERS

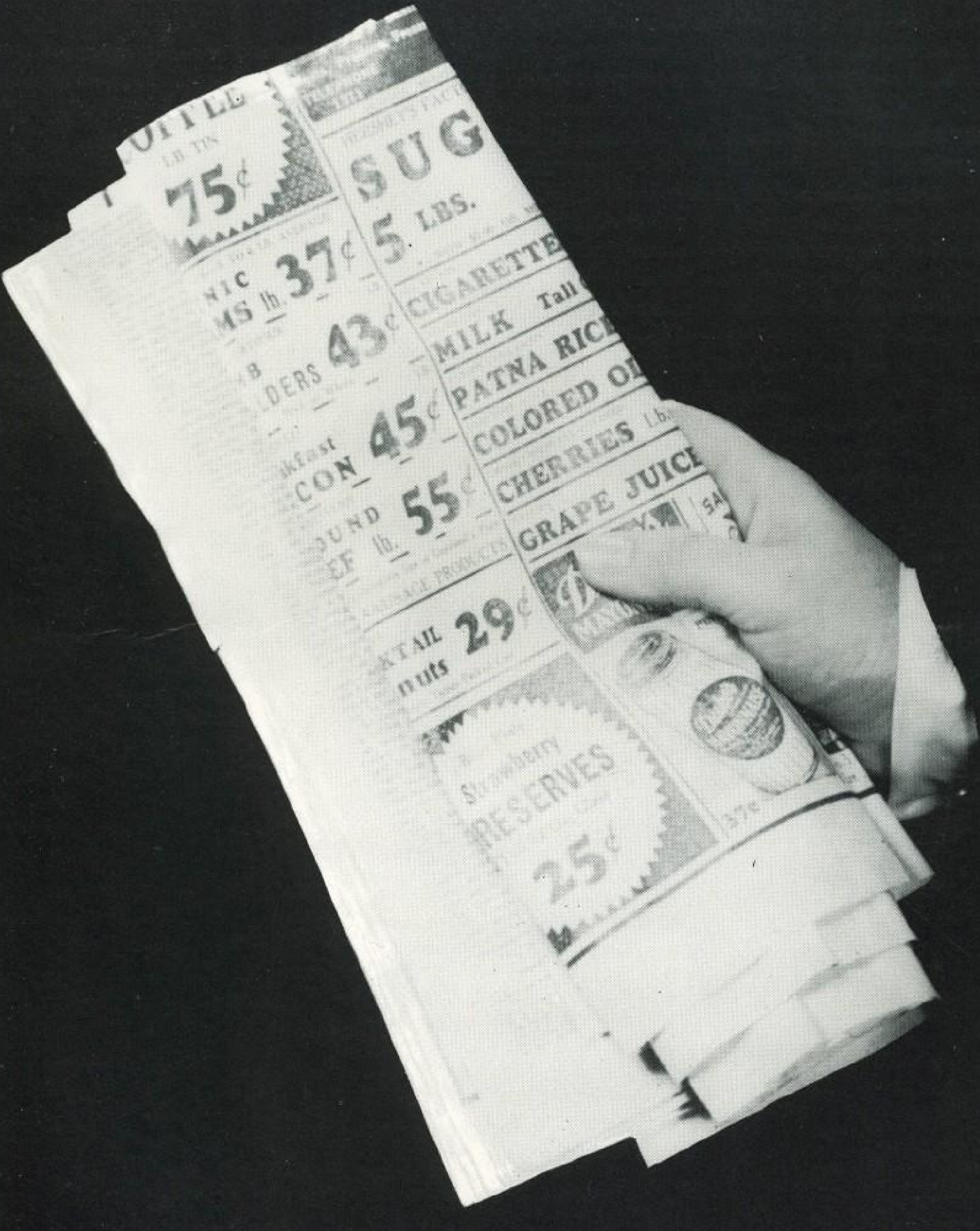
OFFEE
75¢
SUG
5 LBS.
NIC
MS lb. 37¢
B
LDERS 43¢
CIGARETTE
MILK Tall
PATNA RICE
COLORED O
kfast
CON 45¢
CHERRIES lb.
OUND
EF lb. 55¢
GRAPE JUIC
TAIL
uits 29¢
Strawberry
RESERVES
25¢
37¢

ADVERTISERS

CLARENCE STEWART

AUTO SALES
CLYDE GREEN - FRED MARTIN
306 Sparta Street
Phone 2241
McMinnville, Tennessee

Air Conditioned

CUMBERLAND MOTEL
E. M. NEWMAN, Owner
Phone 3562

Manchester, Tennessee

COFFEE USE CO-OP PRODUCTS COUNTY

Phone 2492
Manchester, Tennessee

Fine Furniture

WARREN COUNTY FURNITURE COMPANY

Phone 8345

McMinnville, Tennessee

Super Service

at
WHITFIELD SERVICE-CENTER
Manchester, Tennessee

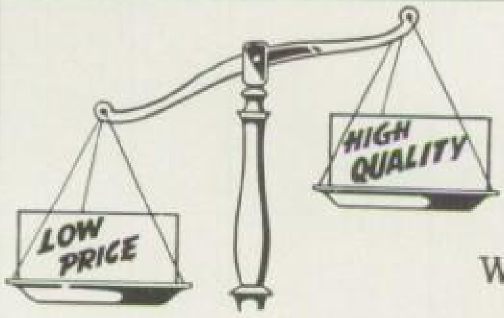

HUFFMAM PAINT AND WALLPAPER

Manchester, Tennessee

Compliments of
WINTON'S FURNITURE CO.
Coffee
County
Manchester,
Tennessee

McMINNVILLE CONCRETE BLOCK CO.
The Home of Better Built Blocks
Concrete and Cinder
Building Blocks
Ready-Mix-Concrete
Phone 2426
McMinnville, Tennessee

Fraley's

Hotpoint Appliances

Maytag Washers
Furniture
Phone 2322
McMinnville, Tennessee

Remember

Boyd

NURSERY COMPANY

McMinnville - Morrison

Compliments of

WALLING AND CROUCH

OIL COMPANY

Distributors of Pan-Am Products

McMinnville, Tennessee

MOLLOYS

LAUNDRY AND DRY CLEANING CO., INC.

Servicing This Area Since 1927

H. L. MOLLOY

Our Service at
MORRISON DRUG STORE

THE FIRST NATIONAL BANK

of

McMinnville, Tennessee

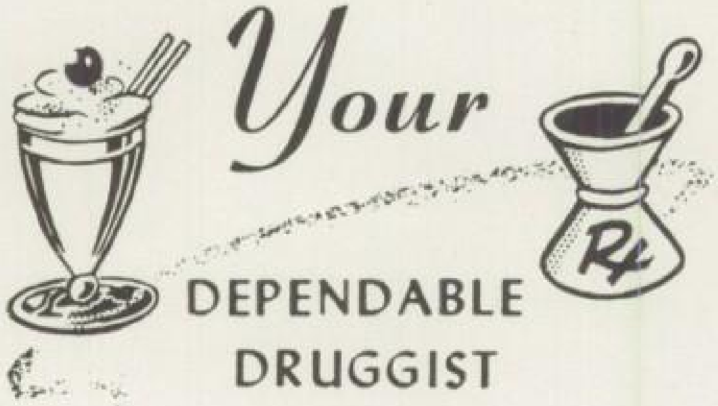

CROUCH

DRUG STORE

Walgreen System

Phone 2123

McMinnville, Tennessee

DEARMAN, UPHOLSTERED, FURNITURE, INDUSTRIES
MORRISON CHAIR FACTORY
"Distinguished Furniture for Distinguishing Buyers"
Manufacturers of
Furniture
Morrison, Tennessee

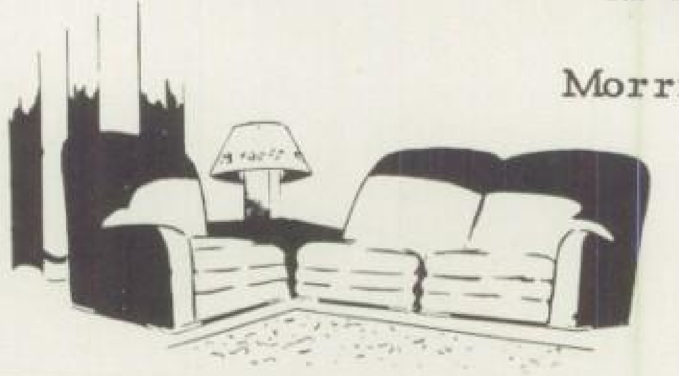

For Comfort

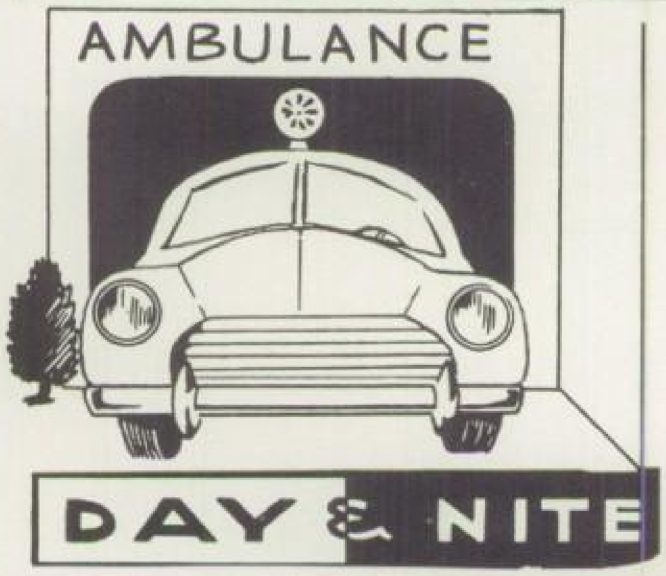

Compliments of

HIGH'S

Phone 2510

McMinnville, Tennessee

BRAGG

BUICK IMP. CO.

WESTERN AUTO

McMinnville, Tennessee

For the Best

Buick's
AUTHORIZED
SALES AND SERVICE
UNITED MOTOR
SERVICE

BUICK

CHEVROLET

Mullican-Henegar

CHEVROLET COMPANY

Phone 2117

McMinnville, Tennessee

SAVINGS

CITY
BANK AND TRUST
COMPANY

McMinnville, Tennessee
Member Federal Deposit
Insurance Corporation

E. Main Phone 2615

For Good Food

Try

CLARA'S

RESTAURANT
Brown Hotel Building

Phone 2371
McMinnville, Tennessee

JIM BRADY

MOTOR COMPANY
McMinnville, Tennessee
Telephone 2202

DODGE
Plymouth
CHRYSLER MOTORS

Dodge Passenger Cars Dodge Job-Rated Trucks

Plymouth Passenger Cars

ELKINGS HARDWARE COMPANY
McMinnville, Tennessee
Hardware - Paints - Wallpaper
C. GREY ELKINS
BROWN MOORE
LOUISE ELKINS
Phone 2482

McMINNVILLE
BUSINESS COLLEGE

Old City Bank Building

Phone 6242

McMinnville, Tennessee

Compliments of

SOUTHERN
PROPANE GAS

Phone 2634

McMinnville, Tennessee

Compliments of

HUTCHINGS
AND
DAVIES

Phone 2234--2235
McMinnville, Tennessee

THE IMPERIAL CO.

Phone 2433
McMinnville, Tennessee

POWELL FURNITURE CO.

Your G.E. Dealer

Phone 2624
McMinnville, Tennessee

JENKINS & DARWIN
BROS.

Everything to Wear
Popular Price Merchandise

McMinnville, Tennessee

Better Values

KING'S
DEPT. STORE
Phone 2514
Outstanding Dept. Store
in This Area

McMinnville, Tennessee

"Be Insured All Ways Always"

by
T. F. BURROUGHS

McMinnville, Tennessee
"All Kinds of Insurance
and Bonds"

Compliments of

HILLIS
HARDWARE
W. E. HILLIS
H. C. McCOLLUM
Owners
Phone 2215 - 6317
McMinnville, Tennessee

ROBERT
GRIZZELL

Your Jeweler

McMinnville

TARWATER'S

Phone 2100
303 E. Main Street
Tarwater's for Good TV
Service and Refrigeration

McMinnville, Tennessee

HOOVER AND SON

Every Known Hazard Insured

McMinnville Viola

CHARLIE'S

DRIVE INN

McMinnville

Sparta Highway

YOUR TROUBLES
VANISH
at
STANDARD AUTO
PARTS

McMinnville, Tennessee

Compliments of

H. G. HILL
Fine Foods
Right Prices

McMinnville, Tennessee

Compliments of

L. H. STANTON
ESSO
DISTRIBUTOR

McMinnville, Tennessee

EXCHANGE FURNITURE CO.
Kelvinator Appliances
Complete Line of Electric Refrigerators, Electric Ranges, Home Freezers, Electric Water Heaters, Room Air Conditioners, Dehumidifiers, Garbage Disposers and Laundry Equipment.
McMinnville, Tennessee

FATS DRIVE-IN
Hot Food
Cold Drinks

Sparta Rd.

McMinnville, Tennessee

Ten Cents to All
on Wednesday
at the Park

Giant Wide Screen at
BEN LOMAND DRIVE
PARK & BEN LOMOND THEATER
McMinnville and Morrison

POWERMATIC
MACHINE COMPANY

Saws, Jointers and Planers

McMinnville, Tennessee

DICKEY'S
FLOWER SHOP

Flowers by Wire
Phone 2311
McMinnville, Tennessee

MULLICAN AND ZWINGLE
Plumbing and Heating
Electrical Contracting
Sheet Metal
State Licensed Contractors
Phone 2242
McMinnville, Tennessee

CLYDE S. JONES
All Kinds of Insurance

Phone 2543

McMinnville, Tennessee

BUTCH'S SUPER MARKET
Corner of Colville and High St.
CLIFF KEENE
Operator
Free Parking
Produce and Meat - Our Specialty
McMinnville, Tennessee

HOTPOINT APPLIANCES

Maytag Washers

Furniture
Phone 2322
McMinnville, Tennessee

PATTON MOTORS
Sales and Service
PONTIAC...

Phone 2522 - 2523
Sparta Road

McMinnville, Tennessee

AVALON DAIRIES

Grade A - Pasteurized

McMinnville, Tennessee

RELIABLE FURNITURE STORE

Frigidaire

Phone 2563
McMinnville, Tennessee

GOODYEAR SERVICE STORE

GOODYEAR
TIRES

McMinnville, Tennessee
Phone 2416

Take Some Home

DRINK
Dr. Pepper
GOOD FOR LIFE!
3 GOOD TIMES 10 2 4 TO ENJOY LIFE MORE

MIDDLE TENNESSEE
DR. PEPPER
BOTTLING COMPANY, INC.
McMinnville, Tennessee

You will be Surprised

BILL
GILLEY'S
STUDIO

Phone 7424

Walling Building

McMinnville, Tennessee

WB MC

McMinnville, Tennessee

DRINK
Coca-Cola
5¢

McMinnville, Tennessee

"Gifts"
from
Downey
and
Jones

McMinnville, Tennessee

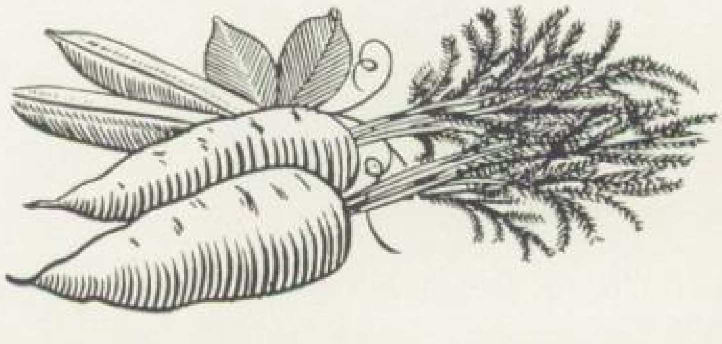

WOMACK BROS.
WHOLESALE GROCERS
Phone 2214
McMinnville, Tennessee

Compliments of

SHIRLEY'S

GROCERIES

Fresh Meats and Vegetables

Morrison, Tennessee

MORRISON

MILLING COMPANY

Phone 12-1704

Morrison, Tennessee

BEST FLOUR

BAKER
BROTHERS'
DRUG
CO.

27 Years of
Service
Manchester, Tennessee

CANTRELL SHOE SHOP

"Service While You
Wait in Comfort."

Main Street

McMinnville, Tennessee

Compliments of

WARREN ALUMINUM
MANUFACTURING CO.

McMinnville, Tennessee

MAIN STREET BARBER SHOP

McMinnville, Tennessee

Shines, Shaves, and Haircuts

Air Conditioned

HARGROVE OFFICE SUPPLIES
COMPANY
Underwood Typewriters
and
Sundstrand Adding Machines
Authorized Sales and Service
McMinnville, Tennessee
Phone 2278

McMINNVILLE HARDWARE COMPANY

SERVICE
IS OUR
FIRST
THOUGHT

E. Main Phone 2353
McMinnville, Tennessee

Compliments of
McMINNVILLE
SERVICE STATION
Your
Sinclair Dealer

W. Main Phone 2246
McMinnville, Tennessee

PUCKETT MOTORS

SALES Ford SERVICE

Phone 2312

McMinnville, Tennessee

CITY TIRE SERVICE

306 Sparta Phone 2597

McMinnville, Tennessee

W. L. TURNER
GARAGE

406 Sparta
Phone 2392

McMinnville
Tennessee

LAWRENCE HARDWARE

Hardware - Feed - Seed

Farm Supplies - Davoc Fertilizer
CHARLES LAWRENCE

Phone 12-0105

Morrison, Tennessee

PARK BELKS

The Home of Better Value

Phone 2226

McMinnville, Tennessee

COOK'S

"Your Store to Go
for Brands You
Know"

Phone 4141

McMinnville, Tennessee

WMMT

The 1230 Spot on Your Dial

"Music, News and Sports"

A Mutual Affiliate

McMinnville, Tennessee

MORRISON MILLING
COMPANY
Morrison, Tennessee
Phone 12-1704

With Compliments of

BURROUGHS-ROSS-COLVILLE
COMPANY

Phone 2111

McMinnville, Tennessee

Compliments of

GULF

REFINING AGENT

"Stop at the Gulf Sign"

McMinnville, Tennessee

MARTIN

DeSoto

MOTORS
DeSoto and
Plymouth Dealer
Phone 2471

McMinnville, Tennessee

HILLCREST

PAN AM SERVICE

PAN-AM

Phone 2342

McMinnville Tennessee

Jelly Jatey

Beans - Won
Beans - Lynn
- Bob M.

Jelly Beans

Gracies

FLOWER SHOP

"Buy Your Flowers at Grace's

McMinnville, Tennessee

PATTERSON & UPTON SEED CO.

Feed, Seed and Fertilizer
Cleaning and Separating

"We are in the Market for
Your Seed"

Phone 12-0121
Morrison, Tennessee

Compliments of

Sally Ann

BREAD COMPANY

Compliments of

LANCE, INC.

J.C. RABY, Salesman

Nashville, Tennessee

************************ BOOSTERS ************************

McMINNVILLE FLOWER SHOP
GRIFFEN AND WARREN HARDWARE
VANDERGRIFF AND MULLICAN FURNITURE CO.
LOCKE'S STORE
DAVIS HARDWARE
WARREN COUNTY FURNITURE CO.
CRESCENT BEAUTY SHOP
J. C. PENNEY AND CO.
MEN'S SHOP - Manchester
DIXIE COURT
MANCHESTER JEWELRY
PARK MOTEL
VARSITY DRIVE IN
CUMBERLAND LUMBER CO.

Dear Claudia,
It has been nice knowing you for the past two years. May you and "Higgy" have all the best wishes and good luck in the world. "Lots of kids".
Benjamin
Lowry

Claudia,
Best of luck
to a real sweet(?)
girl. This place won't
be the same when you
are gone because I won't
have anyone to fuss with.
I hope you and Lionel have
a houseful of kids and you
will run your head off running
after them. "See you later, alligator."
Love you every once a while,
Fay

Claudia
You are a
very beautiful
girl & the sweetest one
I have ever had
the pleasure of
being associated
with. I may not
see here next
yr. either but we
will also have the
memories of what
fun we had cheer-
leading together. Always
keep as cheerful, continue
to be as you are & happy
through life. And keep
that beautiful smile of which
yours is made so very
popular. [illegible]
Love ya! lots
a friend
Gerri
Jacobs

~~"NOON"~~ "Friend"

~~"Claudia"~~,
Best of luck
to a real nice gal
on '' '' school
mate. Remember all
the fall games that you
could on Myalled when the
score was tied up. Next year
it will be Play game with
if all cheerleaders still alive
on going strong as next year.

I am proud you are rich and can afford $1.25 pairs of shoe strings
"Best Wishes"
Lynn Guldin

Claudia,
I have enjoyed being in your class for five years I will always remember the wonderful times we have had together and the qurrells. I wish you, Lionel, and your children the best of ~~luck~~ and happiness. I'll always remember you as a very close friend (sister).
"Toodaledoo" Kangaroo
Love,
Shirley Ware

Claudia,
I have enjoyed having you as a friend and classmate I wish you all the luck + success in the world. Stay as sweet as you are and you will be liked by everyone.
a friend and classmate.
Dorcas

I have enjoyed being in classes and clubs with you. I wish you best of Luck in everything you do
Frances Holland

Claudia:
I have enjoyed knowing you for the past five years. If you continue to be as sweet as you are now I know you will be successful.
a classmate
Lois Talbert

You have been a true friend. I hope when I go to Murfreesboro that I will be just a half of as a good a friend as you are. God bless you. I love you very much
Love,
Gail K Hall

Dear Claudia,
Lots of luck.
See you later,
alligator.
Patty

Dear Claudia
In my chain of friends I'll count you as one of the strongest links
Bob (Mitch) Mitchell
P.S. Good luck in whatever you do, and always remember me.

LITHOGRAPHED BY
TAYLOR PUBLISHING CO.
DALLAS • TEXAS
The Best Yearbooks are TAYLOR-MADE

Claudia it has been nice knowing you for the past few years. It has been nice knowing you and to be a classmate of yours. Hope you have all the luck in the world.
Jerry Cathey

J

Claudia,
Well this is my last year up here and we may not see each other any more, but I guess that's life, but regardless I hope we will always be good friends. I wish you all of the luck and happiness until the end of time. I think you are one of the cutest, sweetest, and nicest persons I have ever met.
Love ya lots,
Barb

May good luck always be with you and your husband always.
A friend Jimmy
Dunn.

It has been a pleasure to attend the same school as you. May you truly enjoy your remaining school days no matter where they are spent. I sincerely hope that you and Lionel will always live in happiness and prosperity. I extend to you my very best wishes and may lady luck always shine on you. You can't even read this, so I had better quit messing up your annual which was edited by the greatest senior class in the history of Morrison.
Charles "El Chico" J.

Claudia:

Claudia, I never can express in words how I feel about you. You are one person in Morrison that I shall never forget as long as I live. You help me through "things" more than any other person here. You understand just how a person feels when they need someone near them.

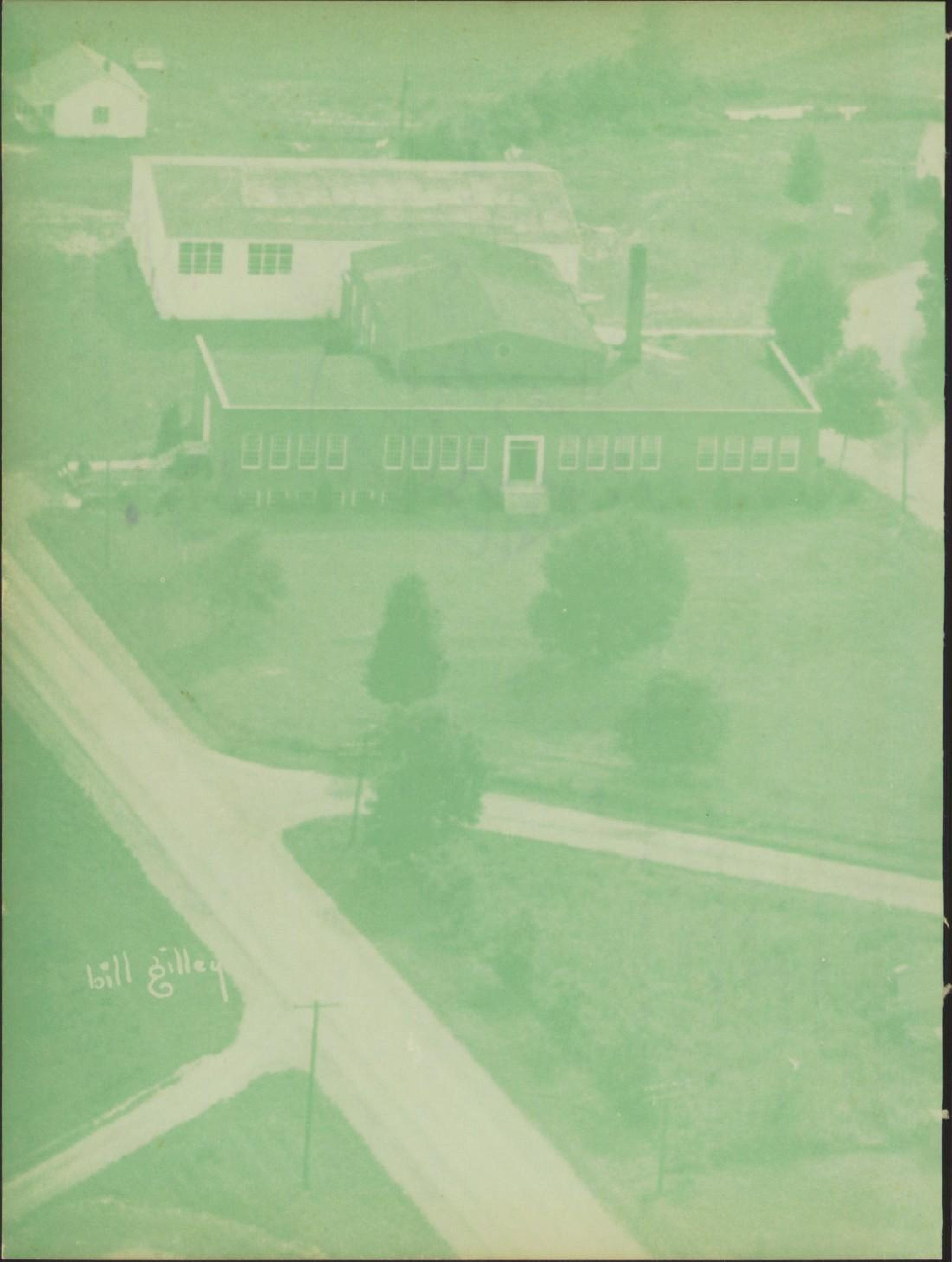
bill gilley

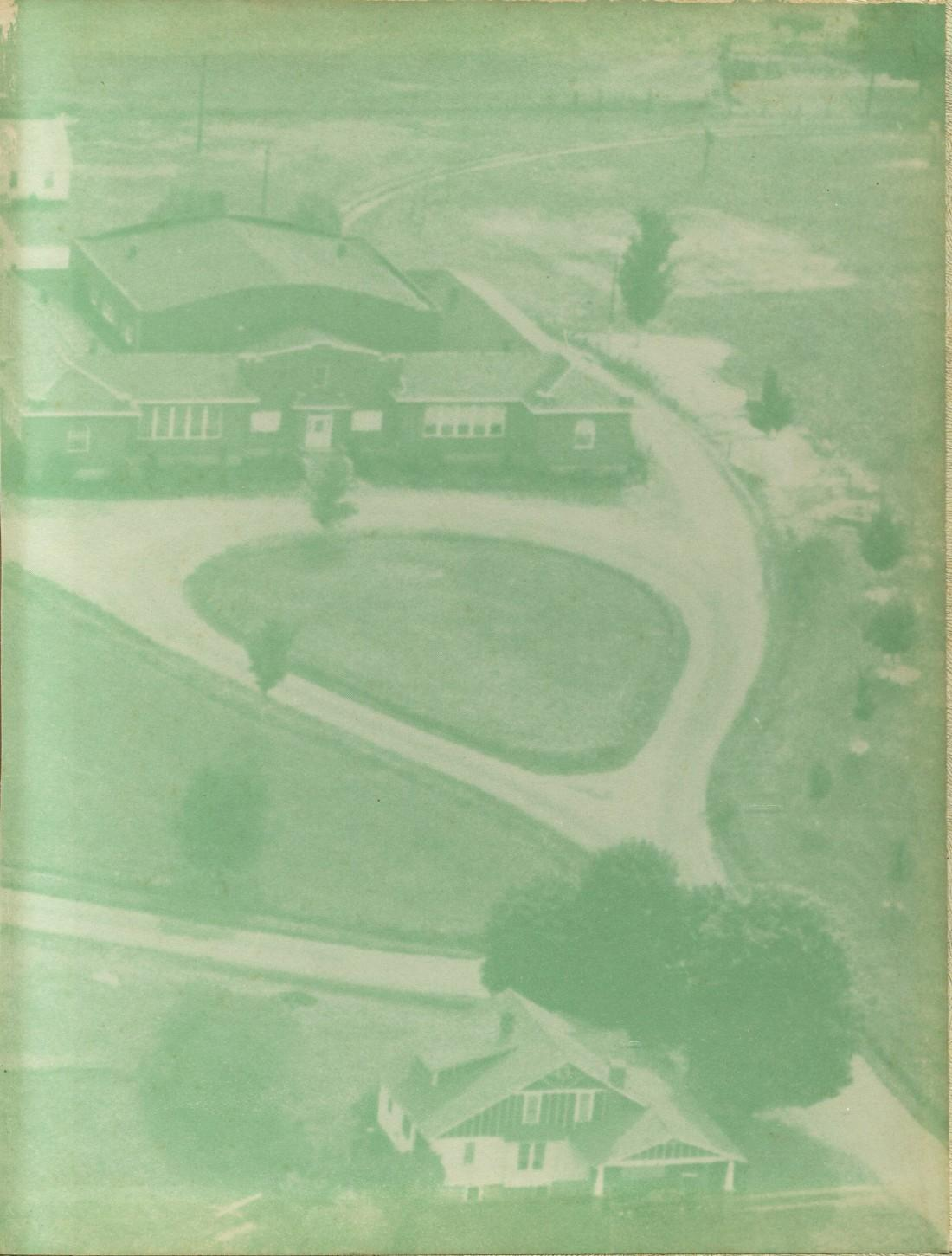

Taylor-made
YEARBOOKS